



**Water Monitoring Result at WSD9 - Tai Wan
Mid-Flood Tide**

Date	Time	Weather Condition	Sampling Depth		Water Temperature			pH			Salinity			DO Saturation			DO			Turbidity			Suspended Solids	
					°C			-			ppt			%			mg/L			NTU			mg/L	
					Value	Average		Value	Average		Value	Average		Value	Average		Value	Average		Value	Average		Value	Average
28/11/2011	9:22	Cloudy	Middle	2.0	22.90	22.90	22.90	7.99	7.99	7.99	32.82	32.82	32.84	83.0	82.1	82.8	5.90	5.84	5.89	4.57	4.15	4.31	6	6.50
	9:25		Middle	2.0	22.90	22.90		7.99	7.99		32.85	32.85		83.3	82.6		5.92	5.88		4.42	4.08		7	
30/11/2011	9:18	Fine	Middle	2.5	23.20	23.20	23.20	7.98	7.98	7.97	32.77	32.77	32.79	81.3	80.3	80.8	5.75	5.68	5.72	5.68	5.76	5.58	11	11.50
	9:21		Middle	2.5	23.20	23.20		7.96	7.96		32.80	32.80		81.7	80.0		5.78	5.66		5.44	5.45		12	
2/12/2011	14:22	Fine	Middle	2.5	21.30	21.30	21.20	8.02	8.02	8.03	32.80	32.80	32.80	88.0	86.8	87.8	6.47	6.39	6.47	4.59	4.53	4.15	6	6.00
	14:25		Middle	2.5	21.10	21.10		8.03	8.03		32.80	32.80		89.4	86.8		6.60	6.40		3.76	3.71		6	
5/12/2011	14:50	Cloudy	Middle	3.0	20.40	20.40	20.35	8.12	8.12	8.13	32.71	32.71	32.71	93.5	91.5	92.9	6.97	6.82	6.93	3.35	3.23	3.25	5	5.00
	14:53		Middle	3.0	20.30	20.30		8.13	8.13		32.71	32.71		94.2	92.5		7.03	6.90		3.21	3.19		5	
7/12/2011	16:10	Cloudy	Middle	2.5	22.00	22.00	22.05	8.08	8.08	8.08	32.66	32.66	32.66	91.8	92.5	92.1	6.62	6.67	6.63	3.39	3.61	3.62	6	5.50
	16:13		Middle	2.5	22.10	22.10		8.07	8.07		32.65	32.65		92.2	91.7		6.60	6.61		3.58	3.88		5	
9/12/2011	16:13	Cloudy	Middle	2.5	19.30	19.30	19.20	8.13	8.13	8.13	32.49	32.49	32.50	91.0	89.2	90.5	6.96	6.85	6.93	4.04	4.22	4.20	6	6.50
	16:17		Middle	2.5	19.10	19.10		8.13	8.13		32.50	32.50		91.4	90.2		7.00	6.92		4.48	4.07		7	
13/12/2011	9:13	Fine	Middle	2.5	19.20	19.20	19.20	8.06	8.06	8.07	32.29	32.29	32.29	88.6	87.4	87.9	6.78	6.69	6.73	3.35	3.21	3.10	2	2.00
	9:15		Middle	2.5	19.20	19.20		8.07	8.07		32.29	32.29		88.5	87.1		6.78	6.68		2.89	2.93		2	
15/12/2011	9:19	Fine	Middle	2.0	20.00	20.00	20.00	8.11	8.11	8.11	32.10	32.10	32.11	94.8	91.7	93.1	7.13	6.89	7.00	3.91	3.84	3.69	7	7.00
	9:22		Middle	2.0	20.00	20.00		8.10	8.10		32.11	32.11		93.5	92.2		7.03	6.93		3.56	3.46		7	
17/12/2011	9:35	Fine	Middle	2.5	18.60	18.60	18.55	8.03	8.03	8.04	32.21	32.21	32.22	87.1	85.5	86.5	6.73	6.61	6.69	2.92	3.26	2.89	3	4.00
	9:38		Middle	2.5	18.50	18.50		8.04	8.04		32.22	32.22		87.0	86.3		6.73	6.68		2.73	2.65		5	
19/12/2011	15:35	Fine	Middle	2.5	19.00	19.00	19.00	8.08	8.80	8.47	32.17	32.17	32.18	93.4	91.9	93.2	7.16	7.05	7.15	3.67	3.18	3.28	5	5.50
	15:38		Middle	2.5	19.00	19.00		8.09	8.90		32.18	32.18		94.6	93.0		7.25	7.13		3.27	3.00		6	
21/12/2011	15:20	Cloudy	Middle	2.5	19.90	19.90	19.95	8.10	8.10	8.10	32.07	32.07	32.05	98.2	96.7	97.7	7.38	7.26	7.32	1.60	1.49	1.40	4	3.50
	15:23		Middle	2.5	20.00	20.00		8.10	8.10		32.03	32.03		98.4	97.5		7.35	7.28		1.26	1.24		3	
23/12/2011	16:40	Fine	Middle	2.5	18.70	18.70	18.65	8.09	8.09	8.09	32.13	32.13	32.13	93.4	91.2	92.4	7.21	7.04	7.13	3.12	3.30	3.09	8	9.00
	16:42		Middle	2.5	18.60	18.60		8.09	8.09		32.13	32.13		93.7	91.3		7.23	7.05		2.99	2.96		10	
26/12/2011	9:43	Cloudy	Middle	2.5	17.61	17.61	17.61	7.87	7.87	7.87	31.57	31.57	31.57	64.1	64.2	64.2	5.06	5.70	5.23	2.57	2.38	2.47	3	3.50
	9:44		Middle	2.5	17.61	17.61		7.87	7.87		31.57	31.57		64.2	64.2		5.07	5.07		2.48	2.43		4	

Remarks:
Single underline denotes exceedance over Action Level
Double underline denotes exceedance over Limit Level



**Water Monitoring Result at WSD10 - Cha Kwo Ling
Mid-Flood Tide**

Date	Time	Weather Condition	Sampling Depth		Water Temperature			pH			Salinity			DO Saturation			DO			Turbidity			Suspended Solids	
					°C			-			ppt			%			mg/L			NTU			mg/L	
			m		Value	Average	Value	Average	Value	Average	Value	Average	Value	Average	Value	Average	Value	Average	Value	Average	Value	Average	Value	Average
28/11/2011	9:52	Cloudy	Middle	2.5	23.20	23.20	23.25	7.99	7.99	7.99	32.87	32.87	32.88	84.0	82.9	83.7	5.93	5.85	5.90	5.69	5.36	5.59	9	8.50
	9:54		Middle	2.5	23.30	23.30		7.99	7.99		32.89	32.89		85.0	82.9		6.00	5.82		5.75	5.56		8	
30/11/2011	9:48	Fine	Middle	2.0	23.20	23.20	23.25	7.96	7.96	7.96	32.76	32.76	32.78	79.1	76.5	78.3	5.58	5.40	5.52	3.94	4.01	3.89	8	10.50
	9:51		Middle	2.0	23.30	23.30		7.96	7.96		32.79	32.79		79.4	78.0		5.60	5.51		3.84	3.77		13	
2/12/2011	13:51	Fine	Middle	2.5	21.80	21.80	21.75	8.10	8.10	8.10	32.81	32.81	32.81	93.1	91.4	92.0	6.76	6.64	6.69	4.70	4.31	4.55	8	8.00
	13:54		Middle	2.5	21.70	21.70		8.10	8.10		32.81	32.81		92.8	90.6		6.75	6.59		4.66	4.51		8	
5/12/2011	14:03	Cloudy	Middle	2.5	20.80	20.80	20.80	8.14	8.14	8.14	32.85	32.85	32.85	93.9	91.8	93.1	6.95	6.79	6.89	3.50	3.37	3.34	5	5.50
	14:05		Middle	2.5	20.80	20.80		8.14	8.14		32.85	32.85		94.2	92.4		6.97	6.84		3.31	3.19		6	
7/12/2011	15:40	Cloudy	Middle	2.0	22.10	22.10	22.15	8.12	8.12	8.12	32.80	32.80	32.81	92.8	93.0	93.0	6.67	6.69	6.69	3.28	3.69	3.76	7	6.50
	15:43		Middle	2.0	22.20	22.20		8.12	8.12		32.81	32.81		92.9	93.2		6.68	6.70		3.36	4.70		6	
9/12/2011	15:27	Cloudy	Middle	3.0	20.00	20.00	19.95	8.13	8.13	8.14	32.50	32.50	32.50	94.6	93.7	94.5	7.12	7.02	7.12	3.83	4.04	4.04	7	6.50
	15:30		Middle	3.0	19.90	19.90		8.14	8.14		32.50	32.50		95.4	94.4		7.20	7.13		4.20	4.07		6	
13/12/2011	8:17	Fine	Middle	2.5	19.10	19.10	19.05	8.07	8.07	8.07	32.31	32.31	32.31	89.3	86.9	88.5	6.82	6.65	6.76	3.88	3.65	3.45	3	3.00
	8:20		Middle	2.5	19.00	19.00		8.07	8.07		32.31	32.31		89.7	87.9		6.86	6.72		3.11	3.16		3	
15/12/2011	9:53	Fine	Middle	2.0	20.00	20.00	20.05	8.02	8.02	8.03	32.18	32.18	32.19	84.9	83.1	84.4	6.38	6.25	6.34	4.65	4.74	4.80	9	8.50
	9:55		Middle	2.0	20.10	20.10		8.03	8.03		32.19	32.19		85.7	83.7		6.44	6.28		5.08	4.73		8	
17/12/2011	10:08	Fine	Middle	2.5	19.00	19.00	18.95	8.12	8.12	8.12	32.25	32.25	32.25	88.8	89.5	89.0	6.81	6.86	6.82	2.83	2.89	3.05	7	9.50
	10:10		Middle	2.5	18.90	18.90		8.12	8.12		32.24	32.24		89.3	88.3		6.85	6.77		3.33	3.16		12	
19/12/2011	14:43	Fine	Middle	2.5	19.50	19.50	19.50	8.21	8.21	8.20	32.34	32.34	32.35	98.5	97.7	97.3	7.46	7.40	7.37	3.07	3.19	3.20	5	5.50
	14:45		Middle	2.5	19.50	19.50		8.19	8.19		32.35	32.35		97.6	95.3		7.39	7.22		3.52	3.02		6	
21/12/2011	14:45	Cloudy	Middle	2.5	19.40	19.40	19.45	8.15	8.15	8.15	32.22	32.22	32.22	98.4	97.5	97.9	7.46	7.38	7.42	1.68	1.62	1.65	5	5.50
	14:48		Middle	2.5	19.50	19.50		8.14	8.14		32.22	32.22		98.8	96.9		7.48	7.34		1.65	1.66		6	
23/12/2011	16:10	Fine	Middle	3.0	18.90	18.90	18.85	8.13	8.13	8.13	32.15	32.15	32.15	96.5	95.1	95.3	7.42	7.31	7.33	3.14	3.18	3.08	7	8.00
	16:12		Middle	3.0	18.80	18.80		8.13	8.13		32.15	32.15		95.7	94.0		7.36	7.23		3.11	2.87		9	
26/12/2011	11:20	Cloudy	Middle	2.5	17.52	17.52	17.50	7.82	7.82	7.83	31.51	31.51	31.51	60.9	60.9	60.5	4.82	4.82	4.76	3.89	4.23	4.20	3	3.50
	11:21		Middle	2.5	17.47	17.47		7.83	7.83		31.51	31.51		60.1	60.0		4.70	4.70		4.27	4.42		4	

Remarks:
Single underline denotes exceedance over Action Level
Double underline denotes exceedance over Limit Level



**Water Monitoring Result at WSD15 - Sai Wan Ho
Mid-Flood Tide**

Date	Time	Weather Condition	Sampling Depth		Water Temperature			pH			Salinity			DO Saturation		DO		Turbidity		Suspended Solids				
					°C			-			ppt			%		mg/L		NTU		mg/L				
			m	Value	Average	Value	Average	Value	Average	Value	Average	Value	Average	Value	Average	Value	Average	Value	Average	Value	Average			
28/11/2011	10:25	Cloudy	Middle	2.5	22.50	22.50	22.50	8.04	8.04	8.05	32.98	32.98	32.99	87.7	85.6	87.0	6.28	6.12	6.22	7.84	7.51	7.47	9	11.00
	10:27		Middle	2.5	22.50	22.50		8.05	8.05		32.99	32.99		88.3	86.2		6.32	6.17		7.44	7.08		13	
30/11/2011	10:15	Fine	Middle	2.5	23.10	23.10	23.15	7.99	7.99	7.99	32.86	32.86	32.86	80.7	79.7	80.4	5.71	5.64	5.69	4.42	4.60	4.44	<2	10.00
	10:17		Middle	2.5	23.20	23.20		7.99	7.99		32.86	32.86		81.3	79.8		5.75	5.64		4.35	4.38		10	
2/12/2011	13:15	Fine	Middle	2.5	20.70	20.70	20.60	8.11	8.11	8.12	32.83	32.83	32.84	90.9	89.6	90.4	6.75	6.65	6.72	5.30	5.11	5.23	12	10.00
	13:17		Middle	2.5	20.50	20.50		8.12	8.12		32.84	32.84		91.2	89.8		6.78	6.68		5.30	5.21		8	
5/12/2011	13:33	Cloudy	Middle	3.0	20.70	20.70	20.65	8.13	8.13	8.13	32.81	32.81	32.81	93.9	93.5	93.7	6.95	6.93	6.95	3.93	3.55	3.63	5	4.50
	13:35		Middle	3.0	20.60	20.60		8.13	8.13		32.81	32.81		94.1	93.4		6.98	6.92		3.47	3.57		4	
7/12/2011	15:15	Cloudy	Middle	2.0	21.90	21.90	21.95	8.11	8.11	8.12	32.84	32.84	32.84	93.2	93.5	93.6	6.72	6.75	6.76	3.67	4.32	3.86	6	5.50
	15:18		Middle	2.0	22.00	22.00		8.12	8.12		32.83	32.83		93.7	94.0		6.76	6.79		3.71	3.72		5	
9/12/2011	14:56	Cloudy	Middle	3.0	19.90	19.90	19.80	8.12	8.12	8.12	32.29	32.29	32.30	92.2	91.3	91.9	6.96	6.89	6.95	2.96	2.79	2.72	3	6.00
	14:59		Middle	3.0	19.70	19.70		8.12	8.12		32.30	32.30		92.6	91.6		7.00	6.93		2.56	2.56		9	
13/12/2011	7:45	Fine	Middle	2.5	18.60	18.60	18.55	8.09	8.09	8.09	32.38	32.38	32.38	88.8	86.9	87.7	6.85	6.71	6.78	4.56	4.46	4.36	10	<u>19.00</u>
	7:47		Middle	2.5	18.50	18.50		8.09	8.09		32.38	32.38		88.5	86.7		6.84	6.70		4.34	4.08		28	
15/12/2011	10:22	Fine	Middle	2.5	19.80	19.80	19.85	8.08	8.08	8.08	32.32	32.32	32.32	87.1	84.8	86.4	6.55	6.37	6.50	4.18	4.17	4.07	12	8.50
	10:24		Middle	2.5	19.90	19.90		8.08	8.08		32.32	32.32		87.7	85.9		6.59	6.49		4.01	3.92		5	
17/12/2011	10:45	Fine	Middle	2.5	18.40	18.40	18.35	8.10	8.10	8.10	32.33	32.33	32.33	91.3	89.7	90.3	7.08	6.98	7.01	4.05	4.05	4.01	8	7.00
	10:47		Middle	2.5	18.30	18.30		8.09	8.09		32.33	32.33		91.0	89.1		7.06	6.91		4.29	3.64		6	
19/12/2011	11:45	Fine	Middle	2.5	18.60	18.60	18.60	8.16	8.16	8.15	32.25	32.25	32.25	91.5	89.8	89.9	7.06	6.93	6.94	3.17	3.01	3.10	5	6.00
	11:47		Middle	2.5	18.60	18.60		8.14	8.14		32.25	32.25		90.1	88.3		6.96	6.82		3.25	2.97		7	
21/12/2011	14:15	Cloudy	Middle	2.5	19.90	19.90	19.95	8.13	8.13	8.13	32.27	32.27	32.28	98.7	97.2	98.0	7.42	7.30	7.37	1.84	2.50	2.00	5	5.50
	14:18		Middle	2.5	20.00	20.00		8.12	8.12		32.28	32.28		98.9	97.3		7.43	7.31		1.73	1.92		6	
23/12/2011	15:45	Fine	Middle	3.0	18.90	18.90	18.90	8.12	8.12	8.12	32.17	32.17	32.18	95.2	93.2	94.3	7.30	7.15	7.23	3.62	3.61	3.61	5	5.50
	15:47		Middle	3.0	18.90	18.90		8.11	8.11		32.18	32.18		95.3	93.4		7.31	7.16		3.51	3.69		6	
26/12/2011	8:27	Cloudy	Middle	2.5	16.90	16.90	16.90	8.22	8.22	8.22	31.60	31.60	31.60	64.6	64.6	64.6	5.17	5.17	5.17	2.93	2.97	2.93	4	4.00
	8:28		Middle	2.5	16.90	16.90		8.22	8.22		31.60	31.60		64.6	64.6		5.17	5.17		2.84	2.96		4	

Remarks:
Single underline denotes exceedance over Action Level
Double underline denotes exceedance over Limit Level



**Water Monitoring Result at WSD17 - Quarry Bay
Mid-Flood Tide**

Date	Time	Weather Condition	Sampling Depth		Water Temperature			pH			Salinity			DO Saturation		DO		Turbidity		Suspended Solids				
					°C			-			ppt			%		mg/L		NTU		mg/L				
			m	Value	Average	Value	Average	Value	Average	Value	Average	Value	Average	Value	Average	Value	Average	Value	Average	Value	Average			
28/11/2011	10:52	Cloudy	Middle	2.5	22.50	22.50	22.45	8.04	8.04	8.04	32.97	32.97	32.98	87.8	86.2	86.7	6.29	6.17	6.21	4.98	5.20	5.17	7	8.00
	10:55		Middle	2.5	22.40	22.40		8.04	8.04		32.98	32.98		87.5	85.4		6.27	6.12		5.41	5.10		9	
30/11/2011	10:35	Fine	Middle	2.5	23.10	23.10	23.15	7.93	7.93	7.93	32.82	32.82	32.82	72.8	72.3	72.6	5.16	5.12	5.14	5.36	5.72	5.70	<2	10.00
	10:37		Middle	2.5	23.20	23.20		7.93	7.93		32.81	32.81		73.4	71.7		5.20	5.08		5.77	5.95		10	
2/12/2011	12:52	Fine	Middle	2.5	20.80	20.80	20.80	8.27	8.27	8.27	32.94	32.94	32.95	92.6	90.8	91.8	6.83	6.70	6.78	4.68	4.72	4.69	7	7.50
	12:54		Middle	2.5	20.80	20.80		8.26	8.26		32.95	32.95		92.4	91.4		6.82	6.75		4.86	4.51		8	
5/12/2011	13:08	Cloudy	Middle	2.5	21.20	21.20	21.15	8.12	8.12	8.12	32.68	32.68	32.69	93.6	91.9	93.0	6.88	6.75	6.84	5.70	6.06	5.85	8	8.50
	13:10		Middle	2.5	21.10	21.10		8.12	8.12		32.69	32.69		94.0	92.5		6.91	6.80		5.85	5.78		9	
7/12/2011	14:45	Cloudy	Middle	2.0	22.10	22.10	22.15	8.08	8.08	8.07	32.83	32.83	32.83	89.2	89.6	89.6	6.41	6.44	6.44	2.47	2.40	2.40	5	4.50
	14:48		Middle	2.0	22.20	22.20		8.06	8.06		32.82	32.82		90.1	89.5		6.47	6.42		2.32	2.42		4	
9/12/2011	14:30	Cloudy	Middle	2.5	19.90	19.90	19.85	8.30	8.30	8.29	32.32	32.32	32.33	95.3	94.1	93.6	7.18	7.10	7.06	3.32	3.73	3.57	10	9.00
	14:32		Middle	2.5	19.80	19.80		8.28	8.28		32.33	32.33		92.6	92.4		6.99	6.97		3.49	3.73		8	
13/12/2011	7:22	Fine	Middle	2.5	18.60	18.60	18.55	8.04	8.04	8.05	32.31	32.31	32.32	81.9	80.9	81.4	6.34	6.26	6.30	3.94	3.61	3.54	4	4.50
	7:24		Middle	2.5	18.50	18.50		8.05	8.05		32.32	32.32		82.0	80.7		6.35	6.25		3.19	3.41		5	
15/12/2011	10:52	Fine	Middle	2.5	19.50	19.50	19.50	8.07	8.07	8.07	32.32	32.32	32.32	86.4	84.8	85.7	6.56	6.44	6.51	3.44	3.27	3.47	7	6.50
	10:54		Middle	2.5	19.50	19.50		8.07	8.07		32.32	32.32		86.8	84.9		6.59	6.44		3.66	3.50		6	
17/12/2011	11:08	Fine	Middle	3.5	18.50	18.50	18.40	8.04	8.04	8.06	32.16	32.16	32.20	81.6	80.3	81.3	6.34	6.24	6.32	3.60	3.88	3.80	10	9.50
	11:10		Middle	3.5	18.30	18.30		8.08	8.08		32.24	32.24		82.1	81.0		6.39	6.30		4.00	3.70		9	
19/12/2011	12:08	Fine	Middle	2.5	19.00	19.00	19.05	8.10	8.10	8.10	32.20	32.20	32.21	92.1	91.0	91.2	7.04	6.95	6.97	3.69	4.01	4.00	9	9.50
	12:10		Middle	2.5	19.10	19.10		8.09	8.09		32.21	32.21		92.0	89.6		7.03	6.85		4.11	4.18		10	
21/12/2011	13:45	Cloudy	Middle	2.5	20.00	20.10	20.08	8.10	8.10	8.10	32.13	32.13	32.13	93.5	92.0	92.8	6.99	6.88	6.93	1.24	1.45	1.28	7	5.50
	13:47		Middle	2.5	20.10	20.10		8.09	8.09		32.13	32.13		93.2	92.5		6.96	6.90		1.19	1.22		4	
23/12/2011	15:27	Fine	Middle	2.5	19.10	19.10	19.10	8.08	8.08	8.08	32.12	32.12	32.12	91.0	90.1	90.7	6.96	6.90	6.94	2.85	3.15	2.93	4	7.50
	15:29		Middle	2.5	19.10	19.10		8.08	8.08		32.12	32.12		91.7	90.0		7.02	6.88		2.96	2.77		11	
26/12/2011	8:02	Cloudy	Middle	2.5	17.09	17.09	17.09	8.20	8.20	8.20	31.60	31.60	31.60	69.8	69.8	69.8	5.56	5.57	5.57	3.13	3.16	3.15	7	6.50
	8:03		Middle	2.5	17.09	17.09		8.19	8.20		31.60	31.60		69.8	69.8		5.57	5.57		3.15	3.16		6	

Remarks:
Single underline denotes exceedance over Action Level
Double underline denotes exceedance over Limit Level



**Water Monitoring Result at C9 - Provident Centre
Mid-Flood Tide**

Date	Time	Weather Condition	Sampling Depth		Water Temperature			pH			Salinity			DO Saturation			DO		Turbidity		Suspended Solids			
					°C			-			ppt			%			mg/L		NTU		mg/L			
			m	Value	Average	Value	Average	Value	Average	Value	Average	Value	Average	Value	Average	Value	Average	Value	Average	Value	Average	Value	Average	
28/11/2011	11:30	Cloudy	Middle	2.5	22.70	22.70	22.65	7.93	7.93	7.94	32.10	32.10	32.05	89.9	89.4	88.3	6.47	6.42	6.35	6.71	6.84	6.76	15	13.50
	11:33		Middle	2.5	22.60	22.60		7.94	7.94		32.00	32.00		86.1	87.8		6.20	6.29		6.76	6.71		12	
30/11/2011	12:38	Fine	Middle	2.5	23.30	23.30	23.35	7.88	7.88	7.88	31.90	31.90	31.90	87.0	86.4	85.9	6.21	6.13	6.13	7.00	6.47	6.52	10	10.50
	12:39		Middle	2.5	23.40	23.40		7.87	7.87		31.90	31.90		85.2	84.8		6.09	6.08		6.45	6.14		11	
2/12/2011	13:10	Fine	Middle	3.0	21.50	21.50	21.50	7.99	7.99	7.99	32.00	32.00	32.00	91.8	91.6	91.6	6.65	6.63	6.61	10.20	8.77	<u>9.36</u>	11	10.50
	13:13		Middle	3.0	21.50	21.50		7.99	7.99		32.00	32.00		91.5	91.3		6.59	6.56		9.32	9.13		10	
5/12/2011	13:05	Cloudy	Middle	2.0	21.30	21.30	21.30	8.01	8.01	8.01	31.90	31.90	31.90	92.4	92.1	92.0	6.80	6.75	6.74	8.28	6.97	7.37	10	9.00
	13:07		Middle	2.0	21.30	21.30		8.01	8.01		31.90	31.90		91.8	91.8		6.72	6.69		6.95	7.27		8	
7/12/2011	14:20	Cloudy	Middle	3.0	22.10	22.10	22.10	7.98	7.98	7.98	31.60	31.60	31.60	89.1	88.8	88.7	6.66	6.63	6.61	6.93	6.75	6.76	9	10.00
	14:23		Middle	3.0	22.10	22.10		7.98	7.98		31.60	31.60		88.5	88.4		6.60	6.54		6.32	7.03		11	
9/12/2011	14:28	Cloudy	Middle	2.5	20.20	20.20	20.20	8.06	8.06	8.06	31.50	31.50	31.50	94.2	94.0	94.0	7.12	7.10	7.10	8.30	8.82	8.67	12	13.00
	14:30		Middle	2.5	20.20	20.20		8.06	8.06		31.50	31.50		94.0	93.9		7.10	7.08		8.77	8.77		14	
13/12/2011	10:17	Fine	Middle	2.5	19.00	19.00	19.00	7.97	7.97	7.96	31.90	31.90	31.85	93.1	93.0	92.8	7.16	7.14	7.11	5.27	5.50	5.29	5	5.00
	10:19		Middle	2.5	19.00	19.00		7.94	7.94		31.80	31.80		92.7	92.5		7.08	7.06		4.97	5.42		5	
15/12/2011	11:58	Fine	Middle	3.0	20.10	20.10	20.15	7.92	7.92	7.93	31.80	31.80	31.85	78.8	78.1	78.2	5.98	5.93	5.94	7.68	7.75	7.49	9	9.00
	12:00		Middle	3.0	20.20	20.20		7.93	7.93		31.90	31.90		78.4	77.4		5.95	5.89		7.35	7.16		9	
17/12/2011	11:50	Fine	Middle	2.5	19.00	19.00	19.00	8.00	8.00	7.99	31.70	31.70	31.70	87.9	87.5	87.4	6.88	6.85	6.85	7.59	7.62	7.66	5	5.00
	11:52		Middle	2.5	19.00	19.00		7.97	7.97		31.70	31.70		87.3	87.0		6.84	6.82		7.55	7.87		5	
19/12/2011	12:05	Fine	Middle	2.5	18.90	118.90	43.90	7.99	7.99	7.99	31.60	31.60	31.65	89.3	89.0	88.7	6.90	6.85	6.82	6.23	6.79	6.10	10	9.00
	12:08		Middle	2.5	18.90	18.90		7.98	7.98		31.70	31.70		88.5	88.1		6.79	6.74		5.59	5.79		8	
21/12/2011	14:00	Cloudy	Middle	3.0	20.00	20.00	20.10	7.98	7.98	7.97	31.50	31.50	31.50	90.8	90.6	90.5	6.92	6.88	6.86	7.32	7.30	7.03	11	11.50
	14:02		Middle	3.0	20.20	20.20		7.96	7.96		31.50	31.50		90.4	90.0		6.84	6.78		6.61	6.90		12	
23/12/2011	15:17	Fine	Middle	3.0	19.10	19.10	19.10	8.11	8.11	8.16	30.60	30.60	30.50	80.5	80.8	79.9	6.26	6.21	6.17	4.87	4.41	4.65	10	11.00
	15:19		Middle	3.0	19.10	19.10		8.21	8.21		30.40	30.40		80.1	78.0		6.14	6.05		4.48	4.84		12	
26/12/2011	7:45	Cloudy	Middle	2.0	17.15	17.15	17.15	8.13	8.13	8.13	31.36	31.36	31.36	71.5	71.5	71.5	5.70	5.70	5.70	6.42	5.93	5.99	12	12.50
	7:46		Middle	2.0	17.15	17.15		8.13	8.13		31.36	31.36		71.4	71.4		5.70	5.69		5.94	5.68		13	

Remarks:
Single underline denotes exceedance over Action Level
Double underline denotes exceedance over Limit Level



**Water Monitoring Result at C8 - City Garden
Mid-Flood Tide**

Date	Time	Weather Condition	Sampling Depth		Water Temperature			pH			Salinity			DO Saturation			DO			Turbidity			Suspended Solids	
					°C			-			ppt			%			mg/L			NTU			mg/L	
			m	Value	Average	Value	Average	Value	Average	Value	Average	Value	Average	Value	Average	Value	Average	Value	Average	Value	Average	Value	Average	Value
28/11/2011	11:20	Cloudy	Middle	2.5	23.10	23.10	23.15	7.91	7.91	7.91	32.10	32.10	32.15	84.1	82.1	82.0	5.99	5.85	5.85	10.20	9.92	<u>9.78</u>	14	13.50
	11:23		Middle	2.5	23.20	23.20		7.90	7.90		32.20	32.20		81.0	80.7		5.82	5.75		9.61	9.37		13	
30/11/2011	12:30	Fine	Middle	2.5	23.40	23.40	23.45	7.87	7.87	7.88	31.90	31.90	31.90	78.5	78.0	77.6	5.59	5.56	5.53	6.52	7.60	6.77	8	9.00
	12:32		Middle	2.5	23.50	23.50		7.88	7.88		31.90	31.90		77.2	76.8		5.50	5.45		6.53	6.43		10	
2/12/2011	13:15	Fine	Middle	2.5	21.30	21.30	21.30	7.99	7.99	7.99	32.00	32.00	32.00	92.6	92.4	92.2	6.84	6.82	6.80	8.33	9.54	<u>9.42</u>	12	12.00
	13:18		Middle	2.5	21.30	21.30		7.99	7.99		32.00	32.00		91.9	91.8		6.78	6.77		10.02	9.77		12	
5/12/2011	13:10	Cloudy	Middle	2.5	21.00	21.00	21.00	8.03	8.03	8.03	31.90	31.90	31.90	94.6	94.1	94.1	7.07	7.01	6.99	7.70	7.50	7.52	10	10.50
	13:12		Middle	2.5	21.00	21.00		8.03	8.03		31.90	31.90		94.0	93.7		6.95	6.94		7.75	7.11		11	
7/12/2011	14:27	Cloudy	Middle	2.5	21.70	21.70	21.70	7.98	7.98	7.98	31.80	31.80	31.80	89.6	89.4	89.3	6.48	6.46	6.46	7.78	8.00	7.83	10	11.00
	14:29		Middle	2.5	21.70	21.70		7.98	7.98		31.80	31.80		89.1	88.9		6.45	6.44		8.01	7.54		12	
9/12/2011	14:43	Cloudy	Middle	3.0	19.80	19.80	19.80	8.08	8.08	8.08	31.60	31.60	31.61	97.6	97.5	97.4	7.49	7.46	7.45	7.75	8.61	8.00	13	14.00
	14:45		Middle	3.0	19.80	19.80		8.08	8.08		31.61	31.61		97.3	97.1		7.44	7.42		7.58	8.04		15	
13/12/2011	10:22	Fine	Middle	2.5	19.20	19.20	19.15	7.98	7.98	7.97	31.80	31.80	31.80	91.6	91.4	91.4	7.11	7.08	7.07	6.61	6.02	6.03	9	9.00
	10:24		Middle	2.5	19.10	19.10		7.96	7.96		31.80	31.80		91.4	91.0		7.08	7.02		5.61	5.86		9	
15/12/2011	12:05	Fine	Middle	2.5	19.80	19.80	19.85	7.92	7.92	7.93	31.60	31.60	31.60	89.4	88.7	88.4	6.83	6.75	6.74	5.50	5.39	5.41	6	7.00
	12:08		Middle	2.5	19.90	19.90		7.93	7.93		31.60	31.60		87.9	87.6		6.73	6.66		5.33	5.41		8	
17/12/2011	11:58	Fine	Middle	2.0	18.70	18.70	18.60	8.02	8.02	8.02	31.70	31.70	31.70	90.0	89.7	89.6	7.05	6.99	6.98	6.34	7.14	6.94	11	11.00
	12:00		Middle	2.0	18.50	18.50		8.02	8.02		31.70	31.70		89.4	89.1		6.96	6.93		7.13	7.15		11	
19/12/2011	12:17	Fine	Middle	2.5	18.30	18.30	18.40	8.00	8.00	8.00	31.60	31.60	31.50	88.5	88.3	88.2	7.00	6.96	6.95	6.49	6.98	6.52	11	10.00
	12:20		Middle	2.5	18.50	18.50		8.00	8.00		31.40	31.40		88.0	87.8		6.92	6.90		5.96	6.63		9	
21/12/2011	14:07	Cloudy	Middle	2.5	19.40	19.40	19.30	8.02	8.02	8.01	31.50	31.50	31.50	89.1	89.1	88.9	6.82	6.82	6.79	5.85	6.14	6.09	10	10.50
	14:09		Middle	2.5	19.20	19.20		8.00	8.00		31.50	31.50		88.6	88.6		6.76	6.76		6.27	6.09		11	
23/12/2011	15:26	Fine	Middle	2.5	18.80	18.80	18.75	8.29	8.29	8.29	30.60	30.60	30.70	82.4	82.0	82.3	6.42	6.36	6.39	4.52	4.89	4.50	7	8.00
	15:28		Middle	2.5	18.70	18.70		8.29	8.29		30.80	30.80		82.4	82.3		6.38	6.39		4.17	4.40		9	
26/12/2011	7:34	Cloudy	Middle	2.0	17.16	17.16	17.16	8.10	8.10	8.10	31.28	31.28	31.28	71.2	71.2	71.2	5.68	5.68	5.68	5.53	6.02	5.81	2	6.50
	7:35		Middle	2.0	17.16	17.16		8.10	8.10		31.28	31.28		71.2	71.2		5.68	5.68		6.03	5.66		11	

Remarks:
Single underline denotes exceedance over Action Level
Double underline denotes exceedance over Limit Level



**Water Monitoring Result at C7 - Windsor House
Mid-Flood Tide**

Date	Time	Weather Condition	Sampling Depth		Water Temperature			pH			Salinity		DO Saturation		DO		Turbidity		Suspended Solids					
					°C			-			ppt		%		mg/L		NTU		mg/L					
			m	Value	Average	Value	Average	Value	Average	Value	Average	Value	Average	Value	Average	Value	Average	Value	Average	Value	Average			
28/11/2011	11:10	Cloudy	Middle	1.5	23.60	23.60	23.65	7.81	7.81	7.82	31.70	31.70	31.75	74.6	73.0	72.9	5.29	5.22	5.18	4.93	4.50	4.61	6	6.50
	11:13		Middle	1.5	23.70	23.70		7.82	7.82		31.80	31.80		72.5	71.4		5.13	5.09		4.73	4.27		7	
30/11/2011	12:16	Fine	Middle	1.5	23.90	23.90	23.90	7.80	7.80	7.80	31.40	31.40	31.40	81.1	80.6	79.2	5.74	5.69	5.60	3.75	3.21	3.30	3	4.00
	12:18		Middle	1.5	23.90	23.90		7.80	7.80		31.40	31.40		77.6	77.3		5.51	5.46		3.10	3.13		5	
2/12/2011	13:30	Fine	Middle	1.5	23.30	23.30	23.30	7.74	7.74	7.74	31.20	31.20	31.20	81.9	80.3	80.6	6.22	6.10	6.12	5.03	5.07	4.99	6	7.00
	13:33		Middle	1.5	23.30	23.30		7.74	7.74		31.20	31.20		80.1	79.9		6.08	6.07		5.01	4.83		8	
5/12/2011	13:22	Cloudy	Middle	1.5	21.20	21.20	21.20	7.90	7.90	7.90	31.40	31.40	31.40	86.7	86.5	86.4	6.32	6.28	6.28	3.72	3.76	3.88	5	5.00
	13:25		Middle	1.5	21.20	21.20		7.90	7.90		31.40	31.40		86.3	86.0		6.25	6.25		4.04	4.01		5	
7/12/2011	13:58	Cloudy	Middle	1.5	22.70	22.70	22.70	7.89	7.89	7.89	31.20	31.20	31.20	88.8	88.6	88.7	6.27	6.23	6.24	4.60	4.55	4.66	7	7.00
	14:00		Middle	1.5	22.70	22.70		7.89	7.89		31.20	31.20		88.8	88.4		6.27	6.19		4.62	4.86		7	
9/12/2011	14:58	Cloudy	Middle	1.5	20.00	20.00	20.00	7.89	7.89	7.89	31.21	31.21	31.21	92.0	91.7	91.7	6.69	6.65	6.65	2.79	3.08	2.85	3	3.50
	15:00		Middle	1.5	20.00	20.00		7.89	7.89		31.20	31.20		91.6	91.5		6.64	6.63		2.89	2.62		4	
13/12/2011	10:00	Fine	Middle	1.5	19.20	19.20	19.20	7.91	7.91	7.91	31.40	31.40	31.40	85.4	85.2	85.1	6.78	6.76	6.74	3.25	3.24	3.24	4	3.50
	10:02		Middle	1.5	19.20	19.20		7.91	7.91		31.40	31.40		85.1	84.8		6.72	6.69		3.30	3.15		3	
15/12/2011	11:32	Fine	Middle	1.5	20.30	20.30	20.35	8.01	8.01	8.00	31.79	31.79	31.80	55.7	54.7	55.6	4.16	4.09	4.15	3.48	3.05	3.28	6	5.50
	11:34		Middle	1.5	20.40	20.40		7.99	7.99		31.80	31.80		56.6	55.2		4.22	4.12		3.36	3.21		5	
17/12/2011	11:37	Fine	Middle	1.5	18.90	18.90	18.95	7.89	7.89	7.89	31.30	31.30	31.35	78.2	77.8	77.8	6.04	6.00	6.00	2.47	2.41	2.45	4	4.50
	11:39		Middle	1.5	19.00	19.00		7.89	7.89		31.40	31.40		77.6	77.5		5.98	5.97		2.49	2.41		5	
19/12/2011	11:47	Fine	Middle	1.5	19.90	19.90	19.80	7.89	7.89	7.90	31.00	31.00	31.10	87.4	87.1	87.0	6.71	6.67	6.67	4.88	3.97	4.21	7	6.50
	11:49		Middle	1.5	19.70	19.70		7.90	7.90		31.20	31.20		86.8	86.5		6.65	6.63		3.96	4.01		6	
21/12/2011	14:17	Cloudy	Middle	1.5	20.10	20.10	20.10	7.90	7.90	7.88	30.80	30.80	30.65	82.2	82.0	81.7	6.21	6.18	6.13	5.09	5.27	5.14	6	9.00
	14:19		Middle	1.5	20.10	20.10		7.86	7.86		30.50	30.50		81.6	81.1		6.10	6.01		5.10	5.08		12	
23/12/2011	15:43	Fine	Middle	1.5	18.80	18.80	18.85	8.46	8.46	8.46	30.40	30.40	30.50	59.3	57.8	58.1	4.60	4.49	4.51	5.75	5.60	5.69	9	8.50
	15:45		Middle	1.5	18.90	18.90		8.45	8.45		30.60	30.60		57.7	57.5		4.47	4.46		6.09	5.31		8	
26/12/2011	7:11	Cloudy	Middle	1.5	17.29	17.29	17.29	8.06	8.06	8.06	31.14	31.14	31.14	62.8	62.7	62.6	5.00	5.00	4.99	2.39	2.66	2.40	4	3.50
	7:12		Middle	1.5	17.29	17.29		8.06	8.06		31.14	31.14		62.5	62.5		4.98	4.98		2.31	2.25		3	

Remarks:
Single underline denotes exceedance over Action Level
Double underline denotes exceedance over Limit Level



**Water Monitoring Result at C1 - HKCEC Extension
Mid-Flood Tide**

Date	Time	Weather Condition	Sampling Depth		Water Temperature			pH			Salinity			DO Saturation			DO			Turbidity			Suspended Solids	
					°C			-			ppt			%			mg/L			NTU			mg/L	
			m		Value	Average		Value	Average		Value	Average		Value	Average		Value	Average		Value	Average		Value	Average
28/11/2011	9:10	Cloudy	Middle	2.0	23.00	23.00	23.00	7.87	7.87	7.87	32.00	32.00	32.00	84.9	84.8	84.7	6.12	6.08	6.06	6.98	6.50	6.82	12	13.00
	9:13		Middle	2.0	23.00	23.00		7.87	7.87		32.00	32.00		84.5	84.4		6.02	6.00		6.50	7.31		14	
30/11/2011	10:40	Fine	Middle	2.0	24.10	24.10	24.15	7.85	7.85	7.85	31.90	31.90	31.90	81.1	80.7	80.5	5.67	5.63	5.62	6.03	5.53	5.50	9	9.50
	10:43		Middle	2.0	24.20	24.20		7.84	7.84		31.90	31.90		80.3	79.7		5.62	5.57		4.92	5.52		10	
2/12/2011	14:57	Fine	Middle	2.0	21.70	21.70	21.70	7.94	7.94	7.94	32.20	32.20	32.20	92.9	92.5	92.5	6.87	6.85	6.85	3.59	4.72	3.88	6	5.50
	15:00		Middle	2.0	21.70	21.70		7.94	7.94		32.20	32.20		92.4	92.0		6.85	6.84		3.67	3.52		5	
5/12/2011	14:11	Cloudy	Middle	2.5	21.40	21.40	21.30	7.96	7.96	7.96	31.70	31.70	31.70	88.2	87.5	87.1	6.54	6.51	6.47	5.76	5.42	5.43	6	6.00
	14:13		Middle	2.5	21.20	21.20		7.96	7.96		31.70	31.70		86.5	86.1		6.42	6.41		5.38	5.15		6	
7/12/2011	15:32	Cloudy	Middle	2.5	22.10	22.10	22.10	7.91	7.91	7.91	31.70	31.70	31.70	92.6	92.4	92.2	6.60	6.59	6.57	3.49	3.11	3.33	6	5.50
	15:34		Middle	2.5	22.10	22.10		7.91	7.91		31.70	31.70		92.0	91.8		6.55	6.55		3.48	3.22		5	
9/12/2011	16:04	Cloudy	Middle	2.5	19.60	19.60	19.60	8.02	8.02	8.02	31.60	31.60	31.60	94.9	94.8	94.6	7.20	7.19	7.18	3.17	2.81	3.00	4	5.50
	16:06		Middle	2.5	19.60	19.60		8.02	8.02		31.60	31.60		94.5	94.3		7.18	7.16		3.06	2.94		7	
13/12/2011	9:11	Fine	Middle	1.5	18.90	18.90	18.90	7.94	7.94	7.94	31.90	31.90	31.90	95.9	95.8	95.7	7.52	7.47	7.48	3.90	3.85	3.83	4	4.00
	9:13		Middle	1.5	18.90	18.90		7.94	7.94		31.90	31.90		95.8	95.4		7.47	7.44		4.08	3.48		4	
15/12/2011	10:40	Fine	Middle	1.5	21.10	21.10	21.05	7.87	7.87	7.88	31.50	31.50	31.60	91.6	90.4	89.5	6.93	6.85	6.78	5.51	4.71	5.28	10	10.50
	10:43		Middle	1.5	21.00	21.00		7.88	7.88		31.70	31.70		88.2	87.6		6.68	6.65		5.88	5.01		11	
17/12/2011	10:36	Fine	Middle	1.5	19.00	19.00	19.00	7.93	7.93	7.94	31.70	31.70	31.60	90.7	90.4	90.4	6.99	6.95	6.96	3.63	3.60	3.63	8	7.50
	10:38		Middle	1.5	19.00	19.00		7.95	7.95		31.50	31.50		90.3	90.1		6.96	6.94		3.46	3.83		7	
19/12/2011	15:40	Fine	Middle	1.0	18.80	18.80	18.70	7.92	7.92	7.91	31.60	31.60	31.60	91.9	91.8	91.7	7.18	7.17	7.16	2.76	2.40	2.65	3	3.00
	15:42		Middle	1.0	18.60	18.60		7.90	7.90		31.60	31.60		91.7	91.5		7.16	7.13		2.79	2.64		3	
21/12/2011	15:18	Cloudy	Middle	1.5	19.70	19.70	19.60	7.94	7.94	7.94	31.60	31.60	31.50	90.4	90.1	90.1	6.88	6.86	6.86	2.71	2.62	2.73	6	5.50
	15:20		Middle	1.5	19.50	19.50		7.93	7.93		31.40	31.40		90.0	89.9		6.85	6.84		2.87	2.70		5	
23/12/2011	16:33	Fine	Middle	2.5	18.70	18.70	18.65	8.12	8.12	8.11	30.60	30.60	30.50	56.1	55.4	55.4	4.35	4.31	4.31	2.17	2.22	2.00	5	9.50
	16:35		Middle	2.5	18.60	18.60		8.10	8.10		30.40	30.40		55.0	55.1		4.28	4.29		1.76	1.85		14	
26/12/2011	7:42	Cloudy	Middle	2.0	16.80	16.80	16.75	7.87	7.87	7.87	30.60	30.60	30.60	72.3	69.5	68.4	5.84	5.62	5.52	3.67	3.12	3.49	5	5.00
	7:44		Middle	2.0	16.70	16.70		7.86	7.86		30.60	30.60		66.6	65.0		5.38	5.25		3.86	3.30		5	

Remarks:
Single underline denotes exceedance over Action Level
Double underline denotes exceedance over Limit Level



**Water Monitoring Result at C2 - TH / APA / SOC
Mid-Flood Tide**

Date	Time	Weather Condition	Sampling Depth		Water Temperature			pH			Salinity			DO Saturation		DO		Turbidity		Suspended Solids				
					°C			-			ppt			%		mg/L		NTU		mg/L				
			m	Value	Average	Value	Average	Value	Average	Value	Average	Value	Average	Value	Average	Value	Average	Value	Average	Value	Average			
28/11/2011	6:50	Cloudy	Middle	0.5	22.40	22.40	22.40	7.86	7.86	7.86	32.10	32.10	32.10	85.7	85.5	85.5	6.13	6.10	6.09	6.87	5.55	5.73	13	12.00
	6:53		Middle	0.5	22.40	22.40		7.86	7.86		32.10	32.10		85.4	85.3		6.08	6.06		5.46	5.02		11	
30/11/2011	9:27	Fine	Middle	1.0	23.30	23.30	23.30	7.42	7.42	7.42	32.00	32.00	32.00	93.8	93.6	93.5	6.44	6.43	6.42	4.83	4.94	4.55	9	8.50
	9:30		Middle	1.0	23.30	23.30		7.42	7.42		32.00	32.00		93.5	93.2		6.41	6.40		4.25	4.18		8	
2/12/2011	15:49	Fine	Middle	1.0	21.90	21.90	21.90	7.93	7.93	7.93	32.00	32.00	32.00	92.3	92.4	92.2	7.03	7.01	6.99	2.93	2.60	2.63	3	3.50
	15:52		Middle	1.0	21.90	21.90		7.93	7.93		32.00	32.00		92.1	91.8		6.96	6.96		2.54	2.43		4	
5/12/2011	14:59	Cloudy	Middle	1.5	21.80	21.80	21.80	7.95	7.95	7.96	31.80	31.80	31.80	86.7	86.5	86.4	6.40	6.38	6.37	3.86	3.48	3.40	7	6.50
	15:02		Middle	1.5	21.80	21.80		7.96	7.96		31.80	31.80		86.2	86.1		6.36	6.35		3.12	3.13		6	
7/12/2011	16:13	Cloudy	Middle	2.5	22.30	22.30	22.30	7.92	7.92	7.92	31.90	31.90	31.90	91.4	91.3	91.2	6.50	6.48	6.47	1.74	1.86	1.83	4	4.50
	16:15		Middle	2.5	22.30	22.30		7.92	7.92		31.90	31.90		91.2	91.0		6.45	6.45		2.04	1.68		5	
9/12/2011	17:24	Cloudy	Middle	1.5	19.20	19.20	19.20	8.03	8.03	8.03	31.60	31.60	31.60	89.9	89.9	89.7	7.04	7.04	7.03	2.16	2.46	2.29	8	9.00
	17:26		Middle	1.5	19.20	19.20		8.03	8.03		31.60	31.60		89.5	89.4		7.03	7.02		2.23	2.31		10	
13/12/2011	7:56	Fine	Middle	1.0	19.60	19.60	19.60	8.05	8.05	8.05	31.50	31.50	31.50	92.4	92.2	92.1	7.03	7.02	7.02	4.44	4.00	4.12	10	9.50
	7:58		Middle	1.0	19.60	19.60		8.05	8.05		31.50	31.50		92.0	91.9		7.01	7.00		4.23	3.81		9	
15/12/2011	9:25	Fine	Middle	1.0	20.20	20.20	20.15	7.81	7.81	7.83	31.70	31.70	31.65	88.2	87.8	87.4	6.71	6.68	6.65	3.86	3.57	3.91	10	9.00
	9:27		Middle	1.0	20.10	20.10		7.85	7.85		31.60	31.60		87.0	86.6		6.62	6.58		4.01	4.19		8	
17/12/2011	9:28	Fine	Middle	1.5	18.80	18.80	18.80	7.95	7.95	7.95	31.80	31.80	31.80	94.8	94.6	94.6	7.24	7.22	7.22	3.07	3.32	3.28	4	4.00
	9:30		Middle	1.5	18.80	18.80		7.95	7.95		31.80	31.80		94.5	94.5		7.20	7.20		3.69	3.03		4	
19/12/2011	14:12	Fine	Middle	1.0	20.00	20.00	20.00	7.89	7.89	7.89	31.20	31.20	31.15	90.9	90.7	90.5	6.89	6.87	6.86	2.23	2.25	2.37	4	5.00
	14:15		Middle	1.0	20.00	20.00		7.89	7.89		31.10	31.10		90.4	90.0		6.85	6.82		2.37	2.61		6	
21/12/2011	16:22	Cloudy	Middle	1.5	19.70	19.70	19.80	7.92	7.92	7.93	31.30	31.30	31.30	89.3	89.2	89.0	6.89	6.87	6.82	2.09	1.97	2.11	4	3.50
	16:25		Middle	1.5	19.90	19.90		7.93	7.93		31.30	31.30		88.8	88.8		6.76	6.76		2.04	2.34		3	
23/12/2011	17:25	Fine	Middle	1.5	18.60	18.60	18.75	8.01	8.01	8.01	30.70	30.70	30.70	61.2	60.0	58.6	4.75	4.62	4.57	1.79	1.63	1.78	11	10.50
	17:27		Middle	1.5	18.90	18.90		8.00	8.00		30.70	30.70		57.9	55.3		4.59	4.31		2.05	1.66		10	
26/12/2011	6:50	Cloudy	Middle	0.5	17.00	17.00	17.05	7.73	7.73	7.73	30.60	30.60	30.60	74.2	71.8	70.5	6.00	5.80	5.70	1.97	2.25	2.10	7	7.50
	6:52		Middle	0.5	17.10	17.10		7.73	7.73		30.60	30.60		69.0	67.0		5.58	5.42		2.10	2.06		8	

Remarks:
Single underline denotes exceedance over Action Level
Double underline denotes exceedance over Limit Level



**Water Monitoring Result at C3 - HKCEC Phase I
Mid-Flood Tide**

Date	Time	Weather Condition	Sampling Depth		Water Temperature			pH			Salinity			DO Saturation		DO		Turbidity		Suspended Solids				
					°C			-			ppt			%		mg/L		NTU		mg/L				
			m	Value	Average	Value	Average	Value	Average	Value	Average	Value	Average	Value	Average	Value	Average	Value	Average	Value	Average			
28/11/2011	7:22	Cloudy	Middle	1.0	22.30	22.30	22.30	7.82	7.82	7.82	30.10	30.10	30.10	62.6	62.2	62.1	4.72	4.70	4.69	8.10	8.64	8.29	18	13.50
	7:25		Middle	1.0	22.30	22.30		7.82	7.82		30.10	30.10		61.8	61.6		4.68	4.66		8.09	8.31		9	
30/11/2011	9:52	Fine	Middle	2.5	23.20	23.20	23.20	7.81	7.81	7.82	31.70	31.70	31.65	81.1	80.3	79.7	5.82	5.73	5.71	5.26	5.09	5.07	11	12.00
	9:54		Middle	2.5	23.20	23.20		7.82	7.82		31.60	31.60		79.1	78.2		5.68	5.60		4.82	5.09		13	
2/12/2011	15:32	Fine	Middle	1.5	21.60	21.60	21.60	7.89	7.89	7.89	31.70	31.70	31.70	86.4	86.2	85.6	6.11	6.08	6.07	3.62	3.43	3.49	4	4.00
	15:34		Middle	1.5	21.60	21.60		7.89	7.89		31.70	31.70		85.3	84.5		6.05	6.04		3.28	3.62		4	
5/12/2011	14:45	Cloudy	Middle	3.0	21.30	21.30	21.30	7.93	7.93	7.93	31.60	31.60	31.55	79.6	78.9	78.5	5.91	5.85	5.82	5.01	4.65	5.13	6	7.00
	14:47		Middle	3.0	21.30	21.30		7.93	7.93		31.50	31.50		77.9	77.5		5.78	5.75		5.64	5.21		8	
7/12/2011	15:53	Cloudy	Middle	2.5	22.00	22.00	22.00	7.93	7.93	7.93	31.60	31.60	31.60	85.5	85.2	85.2	6.33	6.31	6.30	2.15	2.38	2.34	4	4.00
	15:55		Middle	2.5	22.00	22.00		7.93	7.93		31.60	31.60		85.1	85.0		6.29	6.28		2.38	2.45		4	
9/12/2011	17:14	Cloudy	Middle	1.5	20.70	20.70	20.70	7.94	7.94	7.94	31.50	31.50	31.50	86.9	86.6	86.5	6.45	6.43	6.43	5.29	6.17	5.58	6	6.50
	17:16		Middle	1.5	20.70	20.70		7.94	7.94		31.50	31.50		86.4	86.2		6.42	6.41		5.44	5.43		7	
13/12/2011	8:20	Fine	Middle	2.0	19.10	19.10	19.10	7.97	7.97	7.97	31.50	31.50	31.45	88.1	87.8	87.8	6.88	6.84	6.84	2.95	2.51	2.68	2	2.00
	8:22		Middle	2.0	19.10	19.10		7.96	7.96		31.40	31.40		87.6	87.5		6.82	6.80		2.67	2.57		<2	
15/12/2011	9:54	Fine	Middle	2.5	19.60	19.60	19.70	7.85	7.85	7.87	31.70	31.70	31.60	88.2	87.5	86.8	6.79	6.69	6.65	6.06	5.95	5.90	4	4.50
	9:56		Middle	2.5	19.80	19.80		7.88	7.88		31.50	31.50		86.2	85.2		6.61	6.52		5.78	5.82		5	
17/12/2011	10:00	Fine	Middle	1.5	18.30	18.30	18.30	7.76	7.76	7.75	29.80	29.80	29.85	54.9	54.7	54.6	4.45	4.43	4.43	4.18	4.48	4.22	18	<u>17.50</u>
	10:02		Middle	1.5	18.30	18.30		7.74	7.74		29.90	29.90		54.5	54.2		4.42	4.40		4.41	3.79		17	
19/12/2011	14:51	Fine	Middle	1.5	18.40	18.40	18.40	7.91	7.91	7.92	31.00	31.00	31.10	82.2	81.9	81.9	6.60	6.55	6.54	2.83	2.62	2.86	3	4.00
	14:53		Middle	1.5	18.40	18.40		7.92	7.92		31.20	31.20		81.8	81.5		6.52	6.47		2.90	3.10		5	
21/12/2011	16:08	Cloudy	Middle	2.5	19.40	19.40	19.40	7.94	7.94	7.94	31.50	31.50	31.45	88.2	88.2	88.0	6.80	6.80	6.78	2.39	2.39	2.49	5	5.50
	16:10		Middle	2.5	19.40	19.40		7.94	7.94		31.40	31.40		87.8	87.6		6.77	6.76		2.93	2.23		6	
23/12/2011	17:10	Fine	Middle	3.0	18.70	18.70	18.60	8.13	8.13	8.12	30.40	30.40	30.40	51.1	50.4	50.2	3.97	3.91	3.90	5.21	5.71	5.45	9	8.50
	17:12		Middle	3.0	18.50	18.50		8.11	8.11		30.40	30.40		49.9	49.3		3.88	3.83		5.56	5.31		8	
26/12/2011	8:42	Cloudy	Middle	1.0	16.51	16.51	16.51	7.45	7.45	7.45	28.93	28.96	28.95	59.1	59.1	58.1	4.78	4.78	4.70	2.87	2.89	2.96	4	6.00
	8:44		Middle	1.0	16.51	16.51		7.45	7.45		28.96	28.96		57.1	57.1		4.61	4.61		3.23	2.86		8	

Remarks:
Single underline denotes exceedance over Action Level
Double underline denotes exceedance over Limit Level



**Water Monitoring Result at C4e - WCT / GEC
Mid-Flood Tide**

Date	Time	Weather Condition	Sampling Depth		Water Temperature			pH			Salinity			DO Saturation		DO		Turbidity			Suspended Solids			
					°C			-			ppt		%		mg/L		NTU			mg/L				
			m	Value	Average	Value	Average	Value	Average	Value	Average	Value	Average	Value	Average	Value	Average	Value	Average	Value	Average	Value	Average	
28/11/2011	7:55	Cloudy	Middle	0.5	22.10	22.10	22.10	7.82	7.82	7.82	31.30	31.30	31.30	75.0	74.8	74.7	5.68	5.64	5.62	6.79	6.99	6.88	8	13.50
	7:57		Middle	0.5	22.10	22.10		7.82	7.82		31.30	31.30		74.6	74.3		5.60	5.57		6.71	7.01		19	
30/11/2011	9:41	Fine	Middle	1.0	23.50	23.50	23.50	7.80	7.80	7.81	31.50	31.50	31.50	80.1	79.6	79.4	5.73	5.68	5.67	4.45	4.13	4.28	5	5.00
	9:43		Middle	1.0	23.50	23.50		7.81	7.81		31.50	31.50		79.1	78.8		5.65	5.62		4.48	4.04		5	
2/12/2011	15:18	Fine	Middle	1.0	21.50	21.50	21.50	7.88	7.88	7.88	31.70	31.70	31.70	88.9	88.2	87.9	6.29	6.25	6.24	3.04	3.41	3.42	5	5.50
	15:20		Middle	1.0	21.50	21.50		7.88	7.88		31.70	31.70		87.5	87.0		6.23	6.19		4.33	2.90		6	
5/12/2011	14:26	Cloudy	Middle	2.0	21.20	21.20	21.25	7.91	7.91	7.92	31.60	31.60	31.55	86.6	85.3	84.5	6.41	6.34	6.27	5.44	5.13	5.11	7	8.00
	14:28		Middle	2.0	21.30	21.30		7.92	7.92		31.50	31.50		83.6	82.4		6.19	6.13		5.08	4.79		9	
7/12/2011	15:45	Cloudy	Middle	1.0	22.40	22.40	22.40	7.90	7.90	7.90	31.60	31.60	31.60	83.5	83.4	83.4	6.40	6.38	6.38	2.06	2.73	2.44	5	4.50
	15:47		Middle	1.0	22.40	22.40		7.90	7.90		31.60	31.60		83.3	83.2		6.38	6.37		2.45	2.50		4	
9/12/2011	17:00	Cloudy	Middle	2.5	19.40	19.40	19.40	7.96	7.96	7.96	31.50	31.50	31.50	87.6	87.4	87.3	6.67	6.66	6.66	4.21	4.42	4.39	6	6.00
	17:02		Middle	2.5	19.40	19.40		7.96	7.96		31.50	31.50		87.2	87.0		6.65	6.64		4.34	4.58		6	
13/12/2011	8:08	Fine	Middle	1.0	19.00	19.00	19.00	7.95	7.95	7.95	31.70	31.70	31.70	90.1	90.0	89.9	7.06	7.05	7.03	3.14	3.75	3.48	3	3.00
	8:10		Middle	1.0	19.00	19.00		7.95	7.95		31.70	31.70		89.8	89.5		7.02	6.99		3.41	3.60		3	
15/12/2011	9:42	Fine	Middle	1.5	20.00	20.00	19.95	7.85	7.85	7.86	31.20	31.20	31.30	76.2	75.7	75.3	5.82	5.77	5.74	4.30	3.95	4.09	2	4.00
	9:44		Middle	1.5	19.90	19.90		7.86	7.86		31.40	31.40		75.1	74.3		5.72	5.65		3.96	4.14		6	
17/12/2011	9:45	Fine	Middle	2.0	17.70	17.70	17.65	7.87	7.87	7.87	31.00	31.00	31.00	85.1	84.8	84.6	6.88	6.84	6.82	2.06	2.42	2.37	9	9.00
	9:47		Middle	2.0	17.60	17.60		7.87	7.87		31.00	31.00		84.5	84.1		6.80	6.76		2.54	2.46		9	
19/12/2011	14:32	Fine	Middle	2.5	19.30	19.30	19.35	7.89	7.89	7.89	31.00	31.00	31.00	78.1	77.8	77.7	6.09	6.05	6.04	2.95	2.84	2.80	6	5.50
	14:35		Middle	2.5	19.40	19.40		7.89	7.89		31.00	31.00		77.5	77.2		6.03	6.00		2.82	2.59		5	
21/12/2011	15:54	Cloudy	Middle	2.0	19.60	19.60	19.50	7.91	7.91	7.93	31.40	31.40	31.30	84.9	84.7	84.6	6.51	6.50	6.48	2.35	2.47	2.15	8	8.00
	15:56		Middle	2.0	19.40	19.40		7.94	7.94		31.20	31.20		84.4	84.2		6.47	6.45		1.86	1.90		8	
23/12/2011	16:52	Fine	Middle	1.5	18.70	18.70	18.60	8.01	8.01	8.02	30.40	30.40	30.30	51.4	50.8	50.7	4.02	3.96	3.96	4.09	3.70	3.82	6	6.50
	16:54		Middle	1.5	18.50	18.50		8.03	8.03		30.20	30.20		50.6	50.0		3.95	3.90		3.61	3.87		7	
26/12/2011	8:35	Cloudy	Middle	1.0	16.83	16.90	16.91	7.42	7.42	7.42	30.21	30.21	30.21	64.3	64.3	64.3	5.18	5.18	5.18	2.55	2.65	2.71	4	3.50
	8:37		Middle	1.0	16.95	16.94		7.42	7.42		30.21	30.21		64.2	64.2		5.17	5.17		2.85	2.77		3	

Remarks:
Single underline denotes exceedance over Action Level
Double underline denotes exceedance over Limit Level



**Water Monitoring Result at C4w - WCT / GEC
Mid-Flood Tide**

Date	Time	Weather Condition	Sampling Depth		Water Temperature			pH			Salinity			DO Saturation			DO			Turbidity			Suspended Solids	
					°C		-		ppt		%		mg/L		NTU		mg/L							
			m	Value	Average	Value	Average	Value	Average	Value	Average	Value	Average	Value	Average	Value	Average	Value	Average	Value	Average	Value	Average	
28/11/2011	7:40	Cloudy	Middle	1.0	22.40	22.40	22.40	7.70	7.70	7.70	31.40	31.40	31.40	71.4	71.1	70.9	5.03	5.00	4.99	2.11	2.19	2.14	8	10.50
	7:42		Middle	1.0	22.40	22.40		7.70	7.70		31.40	31.40		70.6	70.4		4.98	4.96		2.44	1.80		13	
30/11/2011	9:46	Fine	Middle	1.5	23.40	23.40	23.35	7.73	7.73	7.73	31.60	31.60	31.60	63.2	62.8	62.6	4.53	4.48	4.47	6.94	5.37	5.46	8	8.50
	9:48		Middle	1.5	23.30	23.30		7.73	7.73		31.60	31.60		62.4	62.1		4.46	4.42		4.77	4.76		9	
2/12/2011	15:24	Fine	Middle	1.0	21.90	21.90	21.90	7.76	7.76	7.76	31.70	31.70	31.70	73.0	72.9	72.9	5.44	5.42	5.42	1.13	1.06	1.05	4	3.50
	15:27		Middle	1.0	21.90	21.90		7.76	7.76		31.70	31.70		72.8	72.8		5.41	5.40		1.00	1.02		3	
5/12/2011	14:35	Cloudy	Middle	2.0	21.40	21.40	21.25	7.83	7.83	7.83	31.60	31.60	31.60	71.6	70.8	70.6	5.30	5.26	5.23	1.59	1.85	1.95	6	6.00
	14:37		Middle	2.0	21.10	21.10		7.83	7.83		31.60	31.60		70.4	69.6		5.20	5.17		2.08	2.29		6	
7/12/2011	15:51	Cloudy	Middle	2.5	22.10	22.10	22.10	7.87	7.87	7.87	31.60	31.60	31.60	84.0	83.7	83.7	6.03	6.01	6.01	2.83	2.83	2.79	7	7.00
	15:53		Middle	2.5	22.10	22.10		7.87	7.87		31.60	31.60		83.6	83.4		6.00	5.99		3.33	2.16		7	
9/12/2011	17:04	Cloudy	Middle	2.0	20.30	20.30	20.30	7.93	7.93	7.93	31.50	31.50	31.50	78.6	78.4	78.3	6.05	6.03	6.02	2.76	2.77	2.62	3	3.00
	17:06		Middle	2.0	20.30	20.30		7.93	7.93		31.50	31.50		78.3	78.0		6.01	6.00		2.58	2.37		3	
13/12/2011	8:14	Fine	Middle	1.0	19.40	19.40	19.40	7.91	7.91	7.91	31.80	31.80	31.80	88.8	88.6	88.5	6.82	6.80	6.79	1.44	1.22	1.35	4	3.00
	8:16		Middle	1.0	19.40	19.40		7.91	7.91		31.80	31.80		88.5	88.2		6.79	6.75		1.57	1.17		2	
15/12/2011	9:48	Fine	Middle	1.5	20.00	20.00	20.00	7.79	7.79	7.79	31.60	31.60	31.55	80.9	80.4	79.9	6.18	6.12	6.09	2.13	1.82	2.05	6	7.00
	9:50		Middle	1.5	20.00	20.00		7.79	7.79		31.50	31.50		79.5	78.9		6.07	6.00		2.61	1.65		8	
17/12/2011	9:50	Fine	Middle	2.0	18.60	18.60	18.70	7.94	7.94	7.94	31.40	31.40	31.30	83.5	83.2	83.1	6.53	6.49	6.49	3.70	3.03	3.13	9	8.50
	9:52		Middle	2.0	18.80	18.80		7.94	7.94		31.20	31.20		83.0	82.7		6.47	6.45		2.96	2.84		8	
19/12/2011	14:43	Fine	Middle	2.0	19.00	19.00	19.00	7.81	7.81	7.81	31.00	31.00	31.00	74.5	74.5	74.3	5.60	5.60	5.57	1.22	1.30	1.12	5	4.50
	14:45		Middle	2.0	19.00	19.00		7.81	7.81		31.00	31.00		74.2	74.0		5.56	5.52		0.94	1.02		4	
21/12/2011	15:58	Cloudy	Middle	2.0	19.30	19.30	19.35	7.86	7.86	7.85	31.40	31.40	31.40	91.2	91.1	90.8	6.93	6.92	6.88	1.23	1.21	1.22	6	5.00
	15:59		Middle	2.0	19.40	19.40		7.84	7.84		31.40	31.40		90.6	90.4		6.85	6.82		1.06	1.38		4	
23/12/2011	16:56	Fine	Middle	1.0	18.80	18.80	18.75	7.93	7.93	7.93	30.40	30.40	30.40	53.0	52.7	52.4	4.11	4.08	4.08	2.05	2.16	2.16	3	3.50
	16:58		Middle	1.0	18.70	18.70		7.93	7.93		30.40	30.40		52.2	51.8		4.07	4.04		2.14	2.29		4	
26/12/2011	8:56	Cloudy	Middle	1.0	16.86	16.86	16.87	7.41	7.41	7.41	30.45	30.45	30.45	68.2	68.2	68.1	6.60	6.60	6.60	1.29	1.36	1.38	<2	2.00
	8:58		Middle	1.0	16.88	16.88		7.41	7.41		30.45	30.45		68.0	68.1		6.60	6.59		1.43	1.42		2	

Remarks:
Single underline denotes exceedance over Action Level
Double underline denotes exceedance over Limit Level



**Water Monitoring Result at C5e - Sun Hung Kai Centre
Mid-Flood Tide**

Date	Time	Weather Condition	Sampling Depth		Water Temperature			pH			Salinity		DO Saturation		DO		Turbidity		Suspended Solids					
					°C			-			ppt		%		mg/L		NTU		mg/L					
			m	Value	Average	Value	Average	Value	Average	Value	Average	Value	Average	Value	Average	Value	Average	Value	Average	Value	Average			
28/11/2011	8:35	Cloudy	Middle	0.5	22.90	22.90	22.90	7.88	7.88	7.88	31.70	31.70	31.70	78.6	78.4	78.4	5.71	5.69	5.69	3.63	3.73	3.62	6	5.50
	8:38		Middle	0.5	22.90	22.90		7.88	7.88		31.70	31.70		78.3	78.1		5.68	5.66		3.42	3.70		5	
30/11/2011	10:19	Fine	Middle	1.0	24.10	24.10	24.10	7.83	7.83	7.83	31.60	31.60	31.60	83.4	83.3	83.2	6.47	6.46	6.45	6.76	7.90	7.19	11	10.50
	10:21		Middle	1.0	24.10	24.10		7.83	7.83		31.60	31.60		83.1	82.9		6.44	6.43		6.99	7.11		10	
2/12/2011	10:52	Fine	Middle	1.5	22.00	22.00	22.05	7.84	7.84	7.84	31.60	31.60	31.55	73.3	72.3	72.0	5.34	5.29	5.26	2.17	2.46	2.30	9	6.00
	10:55		Middle	1.5	22.10	22.10		7.83	7.83		31.50	31.50		71.5	70.8		5.21	5.19		2.35	2.21		3	
5/12/2011	11:35	Cloudy	Middle	1.5	21.90	21.90	21.90	7.97	7.98	7.98	31.40	31.40	31.40	87.7	87.5	87.6	6.39	6.38	6.37	2.74	2.83	2.65	4	4.00
	11:38		Middle	1.5	21.90	21.90		7.99	7.99		31.40	31.40		87.5	87.5		6.36	6.35		2.55	2.46		4	
7/12/2011	13:15	Cloudy	Middle	1.5	23.10	23.10	23.15	7.97	7.97	7.98	31.00	31.00	31.05	84.1	83.5	83.3	6.04	6.01	5.99	3.42	2.92	3.19	5	5.00
	13:18		Middle	1.5	23.20	23.20		7.98	7.98		31.10	31.10		83.1	82.4		5.96	5.95		3.28	3.15		5	
9/12/2011	16:36	Cloudy	Middle	2.0	19.90	19.90	19.90	7.99	7.99	7.99	31.60	31.60	31.60	90.4	80.0	87.5	6.82	6.75	6.76	2.49	2.63	2.74	3	4.00
	16:38		Middle	2.0	19.90	19.90		7.99	7.99		31.60	31.60		89.8	89.7		6.73	6.72		2.76	3.06		5	
13/12/2011	8:50	Fine	Middle	1.0	19.00	19.00	19.05	7.93	7.93	7.94	31.30	31.30	31.30	89.3	89.2	89.0	6.98	6.96	6.95	1.60	1.58	1.67	2	2.00
	8:52		Middle	1.0	19.10	19.10		7.94	7.94		31.30	31.30		89.0	88.6		6.94	6.90		1.70	1.79		2	
15/12/2011	10:09	Fine	Middle	1.5	20.10	20.10	20.15	7.87	7.87	7.87	31.60	31.60	31.55	85.5	85.1	85.0	6.52	6.49	6.48	2.60	2.35	2.37	4	5.50
	10:11		Middle	1.5	20.20	20.20		7.86	7.86		31.50	31.50		84.9	84.5		6.46	6.44		2.35	2.17		7	
17/12/2011	10:17	Fine	Middle	1.0	19.30	19.30	19.30	7.98	7.98	7.98	31.30	31.30	31.25	88.8	88.8	88.7	6.76	6.76	6.75	2.02	2.51	2.11	6	5.50
	10:19		Middle	1.0	19.30	19.30		7.98	7.98		31.20	31.20		88.6	88.6		6.73	6.73		1.87	2.05		5	
19/12/2011	14:05	Fine	Middle	1.5	19.80	19.80	19.85	7.95	7.95	7.96	31.87	31.87	31.87	68.8	69.7	70.5	5.20	5.27	5.33	2.10	2.02	2.08	6	4.50
	14:08		Middle	1.5	19.90	19.90		7.96	7.96		31.86	31.86		72.5	70.8		5.48	5.35		2.14	2.07		3	
21/12/2011	13:10	Cloudy	Middle	1.5	20.20	20.20	20.25	7.94	7.94	7.94	31.20	31.20	31.25	78.0	77.2	77.1	5.87	5.82	5.81	2.09	2.13	2.05	7	5.00
	13:13		Middle	1.5	20.30	20.30		7.93	7.93		31.30	31.30		76.9	76.4		5.79	5.75		1.92	2.04		3	
23/12/2011	14:20	Fine	Middle	1.5	19.70	19.70	19.65	7.99	7.99	7.99	30.90	30.90	30.95	85.1	84.6	84.4	6.53	6.49	6.48	1.88	1.79	1.82	4	4.50
	14:23		Middle	1.5	19.60	19.60		7.98	7.98		31.00	31.00		84.3	83.6		6.45	6.43		1.78	1.83		5	
26/12/2011	6:30	Cloudy	Middle	1.5	17.53	17.52	17.52	8.11	8.11	8.11	30.93	30.93	30.93	57.1	57.1	57.1	4.53	4.53	4.53	2.64	2.47	2.34	4	3.50
	6:31		Middle	1.5	17.52	17.52		8.11	8.11		30.93	30.93		57.1	57.1		4.53	4.53		2.29	1.95		3	

Remarks:
Single underline denotes exceedance over Action Level
Double underline denotes exceedance over Limit Level



**Water Monitoring Result at C5w - Sun Hung Kai Centre
Mid-Flood Tide**

Date	Time	Weather Condition	Sampling Depth		Water Temperature			pH			Salinity		DO Saturation		DO		Turbidity		Suspended Solids					
					°C			-			ppt		%		mg/L		NTU		mg/L					
			m	Value	Average	Value	Average	Value	Average	Value	Average	Value	Average	Value	Average	Value	Average	Value	Average	Value	Average			
28/11/2011	8:42	Cloudy	Middle	1.5	23.00	23.00	23.00	7.89	7.89	7.89	31.90	31.90	31.90	86.8	86.5	86.4	6.09	6.07	6.07	4.32	4.14	4.22	8	11.00
	8:46		Middle	1.5	23.00	23.00		7.89	7.89		31.90	31.90		86.2	86.0		6.06	6.04		4.41	4.00		14	
30/11/2011	10:28	Fine	Middle	1.0	24.10	24.10	24.10	7.82	7.82	7.82	31.70	31.70	31.70	89.1	88.9	88.8	6.04	6.02	6.00	8.44	8.18	8.31	12	14.00
	10:30		Middle	1.0	24.10	24.10		7.82	7.82		31.70	31.70		88.6	88.5		5.98	5.97		8.82	7.78		16	
2/12/2011	10:45	Fine	Middle	1.5	22.20	22.20	22.25	7.85	7.85	7.86	31.40	31.40	31.35	69.0	68.0	68.0	5.05	4.99	4.99	2.58	2.47	2.68	6	8.00
	10:48		Middle	1.5	22.30	22.30		7.86	7.86		31.30	31.30		67.7	67.3		4.96	4.94		2.67	2.98		10	
5/12/2011	11:42	Cloudy	Middle	1.5	21.90	21.90	21.90	7.99	7.99	7.99	31.00	31.00	31.00	88.6	88.2	88.1	6.72	6.68	6.65	2.78	2.78	2.64	5	5.00
	11:45		Middle	1.5	21.90	21.90		7.99	7.99		31.00	31.00		87.9	87.8		6.61	6.58		2.39	2.61		5	
7/12/2011	13:22	Cloudy	Middle	1.5	22.60	22.60	22.55	7.92	7.92	7.93	31.60	31.60	31.55	85.1	84.4	84.2	6.15	6.10	6.09	2.21	2.09	2.02	4	4.00
	13:25		Middle	1.5	22.50	22.50		7.93	7.93		31.50	31.50		83.7	83.5		6.07	6.03		1.96	1.81		4	
9/12/2011	16:42	Cloudy	Middle	2.0	19.20	19.20	19.20	7.99	7.99	7.99	31.60	31.60	31.60	93.8	93.7	93.7	7.28	7.26	7.26	5.54	5.10	5.07	38	<u>30.50</u>
	16:44		Middle	2.0	19.20	19.20		7.99	7.99		31.60	31.60		93.6	93.6		7.24	7.24		5.04	4.59		23	
13/12/2011	8:54	Fine	Middle	1.0	19.20	19.20	19.15	7.94	7.94	7.94	31.60	31.60	31.65	95.3	95.0	95.0	7.31	7.28	7.27	2.11	1.72	1.76	<2	<2
	8:56		Middle	1.0	19.10	19.10		7.93	7.93		31.70	31.70		94.9	94.6		7.25	7.22		1.73	1.49		<2	
15/12/2011	10:15	Fine	Middle	1.5	20.30	20.30	20.30	7.89	7.89	7.89	31.50	31.50	31.50	89.1	88.3	88.1	6.74	6.70	6.68	3.48	4.16	3.58	5	6.00
	10:17		Middle	1.5	20.30	20.30		7.89	7.89		31.50	31.50		87.8	87.3		6.68	6.61		3.39	3.30		7	
17/12/2011	10:23	Fine	Middle	1.0	19.20	19.20	19.10	7.89	7.89	7.89	31.30	31.30	31.30	86.2	86.6	86.3	6.77	6.79	6.77	1.99	1.80	1.86	5	5.50
	10:25		Middle	1.0	19.00	19.00		7.89	7.89		31.30	31.30		86.2	86.0		6.77	6.75		1.87	1.76		6	
19/12/2011	14:12	Fine	Middle	1.5	19.70	19.70	19.65	7.94	7.94	7.94	31.85	31.85	31.86	68.7	68.9	69.1	5.20	5.22	5.23	2.28	2.47	2.52	10	7.50
	14:15		Middle	1.5	19.60	19.60		7.93	7.93		31.86	31.86		69.7	69.2		5.25	5.25		2.65	2.66		5	
21/12/2011	13:15	Cloudy	Middle	1.5	20.10	20.10	20.05	7.97	7.97	7.98	31.40	31.40	31.35	87.6	87.1	86.9	6.61	6.59	6.57	4.22	3.71	3.76	9	10.00
	13:18		Middle	1.5	20.00	20.00		7.98	7.98		31.30	31.30		86.8	86.2		6.55	6.51		3.66	3.45		11	
23/12/2011	14:26	Fine	Middle	1.5	19.10	19.10	19.15	7.98	7.98	7.98	30.90	30.90	30.85	89.2	88.2	87.8	6.98	6.83	6.81	1.56	1.57	1.63	9	9.50
	14:29		Middle	1.5	19.20	19.20		7.97	7.97		30.80	30.80		87.3	86.6		6.72	6.70		1.76	1.64		10	
26/12/2011	6:34	Cloudy	Middle	1.5	17.71	17.71	17.71	8.10	8.10	8.10	30.83	30.83	30.83	57.0	57.0	57.0	4.51	4.51	4.51	2.04	1.73	1.96	4	3.50
	6:35		Middle	1.5	17.71	17.71		8.10	8.10		30.83	30.83		57.0	57.0		4.51	4.51		1.99	2.07		3	

Remarks:
Single underline denotes exceedance over Action Level
Double underline denotes exceedance over Limit Level



**Water Monitoring Result at WSD21 - Wan Chai
Mid-Flood Tide**

Date	Time	Weather Condition	Sampling Depth		Water Temperature			pH			Salinity		DO Saturation		DO		Turbidity		Suspended Solids					
					°C			-			ppt		%		mg/L		NTU		mg/L					
			m	Value	Average	Value	Average	Value	Average	Value	Average	Value	Average	Value	Average	Value	Average	Value	Average	Value	Average			
28/11/2011	8:20	Cloudy	Middle	1.0	22.00	22.00	22.00	7.89	7.89	7.89	31.90	31.90	31.90	86.8	86.4	86.4	6.19	6.17	6.16	3.41	3.91	3.74	12	9.00
	8:23		Middle	1.0	22.00	22.00		7.89	7.89		31.90	31.90		86.3	86.2		6.14	6.13		6.16	3.81		3.81	
30/11/2011	10:07	Fine	Middle	1.0	23.60	23.60	23.60	7.84	7.84	7.84	31.80	31.80	31.80	82.2	81.8	81.6	5.86	5.83	5.82	5.69	5.60	5.65	11	11.50
	10:09		Middle	1.0	23.60	23.60		7.84	7.84		31.80	31.80		81.3	81.1		5.80	5.77		5.82	5.79		5.52	
2/12/2011	11:00	Fine	Middle	2.0	22.10	22.10	22.05	7.88	7.88	7.89	31.70	31.70	31.75	84.1	83.1	82.9	6.16	6.10	6.08	5.43	5.15	5.23	7	6.00
	11:03		Middle	2.0	22.00	22.00		7.89	7.89		31.80	31.80		82.6	81.8		6.04	6.02		6.08	5.50		4.84	
5/12/2011	11:50	Cloudy	Middle	1.5	21.50	21.50	21.50	7.93	7.93	7.93	31.40	31.40	31.40	91.3	91.2	91.1	6.62	6.60	6.59	4.75	5.15	4.99	9	9.00
	11:52		Middle	1.5	21.50	21.50		7.93	7.93		31.40	31.40		90.9	90.8		6.57	6.56		6.59	4.78		5.28	
7/12/2011	13:35	Cloudy	Middle	2.0	22.30	22.30	22.35	7.95	7.95	7.96	31.70	31.70	31.75	85.2	85.1	84.9	6.18	6.17	6.16	2.95	3.50	3.35	7	7.00
	13:38		Middle	2.0	22.40	22.40		7.96	7.96		31.80	31.80		84.8	84.5		6.15	6.13		6.16	3.47		3.49	
9/12/2011	16:21	Cloudy	Middle	2.0	19.60	19.60	19.60	8.00	8.00	8.00	31.60	31.60	31.60	87.1	86.9	86.8	6.70	6.68	6.65	3.90	3.40	3.60	6	6.50
	16:23		Middle	2.0	19.60	19.60		8.00	8.00		31.60	31.60		86.6	86.5		6.64	6.59		6.65	3.82		3.29	
13/12/2011	8:30	Fine	Middle	1.5	18.80	18.80	18.70	7.94	7.94	7.95	31.80	31.80	31.85	91.7	91.4	91.2	7.03	7.00	6.98	2.99	2.83	2.77	4	4.00
	8:32		Middle	1.5	18.60	18.60		7.95	7.95		31.90	31.90		91.0	90.8		6.96	6.94		6.98	2.66		2.58	
15/12/2011	10:25	Fine	Middle	1.0	20.00	20.00	20.00	7.90	7.90	7.90	31.20	31.20	31.20	86.4	86.1	85.9	6.60	6.58	6.56	6.58	5.23	5.85	11	11.50
	10:27		Middle	1.0	20.00	20.00		7.90	7.90		31.20	31.20		85.7	85.5		6.54	6.53		6.56	5.79		5.78	
17/12/2011	10:12	Fine	Middle	1.5	18.60	18.60	18.70	7.93	7.93	7.92	31.50	31.50	31.55	85.0	84.9	84.7	6.65	6.64	6.63	3.46	4.43	3.99	7	6.00
	10:14		Middle	1.5	18.80	18.80		7.91	7.91		31.60	31.60		84.8	84.2		6.63	6.60		6.63	4.43		3.62	
19/12/2011	15:13	Fine	Middle	1.5	19.00	19.00	18.90	7.92	7.92	7.91	31.40	31.40	31.40	86.9	85.7	85.9	6.66	6.64	6.63	2.88	2.61	2.72	5	4.50
	15:15		Middle	1.5	18.80	18.80		7.90	7.90		31.40	31.40		85.5	85.3		6.63	6.59		6.63	2.68		2.72	
21/12/2011	15:38	Cloudy	Middle	1.5	19.70	19.70	19.80	7.94	7.94	7.94	31.30	31.30	31.30	89.6	89.4	89.3	6.85	6.82	6.81	4.46	5.46	5.02	11	10.50
	15:40		Middle	1.5	19.90	19.90		7.93	7.93		31.30	31.30		89.2	89.0		6.79	6.76		6.81	5.03		5.11	
23/12/2011	16:46	Fine	Middle	2.0	18.50	18.50	18.60	8.12	8.12	8.11	30.60	30.60	30.55	69.0	65.2	64.5	5.33	5.07	5.02	3.19	2.95	3.04	5	5.50
	16:48		Middle	2.0	18.70	18.70		8.10	8.10		30.50	30.50		62.6	61.0		4.87	4.80		5.02	3.08		2.95	
26/12/2011	8:10	Cloudy	Middle	1.0	16.80	16.80	16.85	8.34	8.34	8.34	30.20	30.20	30.20	64.6	63.2	63.2	5.24	5.13	5.17	2.86	2.69	2.94	10	10.00
	8:12		Middle	1.0	16.90	16.90		8.34	8.34		30.20	30.20		62.3	62.6		63.2	5.14		5.15	5.17		3.10	

Remarks:
Single underline denotes exceedance over Action Level
Double underline denotes exceedance over Limit Level



**Water Monitoring Result at WSD19 - Sheung Wan
Mid-Flood Tide**

Date	Time	Weather Condition	Sampling Depth		Water Temperature			pH			Salinity			DO Saturation			DO		Turbidity			Suspended Solids		
					°C			-			ppt			%			mg/L		NTU			mg/L		
			m		Value	Average	Value	Average	Value	Average	Value	Average	Value	Average	Value	Average	Value	Average	Value	Average	Value	Average	Value	Average
28/11/2011	7:21	Cloudy	Middle	1.5	22.60	22.60	22.55	7.86	7.86	7.86	32.84	32.84	32.85	83.2	81.3	82.4	5.96	5.82	5.90	11.30	10.60	<u>11.13</u>	12	12.00
	7:23		Middle	1.5	22.50	22.50		7.86	7.86		32.85	32.85		83.7	81.2		5.99	5.82		11.10	11.50		12	
30/11/2011	11:20	Fine	Middle	1.5	23.50	23.50	23.45	7.88	7.88	7.88	32.69	32.69	32.70	67.5	67.6	67.8	4.74	4.75	4.76	5.30	5.49	5.11	6	7.00
	11:23		Middle	1.5	23.40	23.40		7.87	7.87		32.70	32.70		68.0	68.2		4.77	4.78		5.01	4.65		8	
2/12/2011	9:30	Fine	Middle	2.0	20.40	20.40	20.35	7.89	7.89	7.89	32.61	32.61	32.61	70.1	72.3	72.0	5.25	5.44	5.41	4.28	5.19	4.58	10	9.00
	9:33		Middle	2.0	20.30	20.30		7.88	7.88		32.60	32.60		72.5	72.9		5.46	5.49		4.36	4.48		8	
5/12/2011	11:17	Cloudy	Middle	1.5	21.20	21.20	21.20	7.93	7.93	7.93	32.57	32.57	32.58	82.9	79.7	81.6	6.08	5.85	5.99	3.86	3.17	3.56	6	6.00
	11:19		Middle	1.5	21.20	21.20		7.93	7.93		32.58	32.58		82.3	81.5		6.04	5.98		3.41	3.78		6	
7/12/2011	12:20	Cloudy	Middle	1.5	21.90	21.90	21.95	7.96	7.96	7.96	32.65	32.65	32.65	83.3	79.7	81.5	6.03	5.76	5.89	5.32	5.35	5.01	8	7.50
	12:22		Middle	1.5	22.00	22.00		7.96	7.96		32.65	32.65		82.8	80.1		5.99	5.79		4.67	4.68		7	
9/12/2011	13:30	Cloudy	Middle	1.5	19.80	19.80	19.75	8.02	8.02	8.02	32.36	32.36	32.37	82.9	83.6	83.5	6.25	6.32	6.31	3.58	3.50	3.67	9	9.50
	13:32		Middle	1.5	19.70	19.70		8.02	8.02		32.37	32.37		83.0	84.4		6.27	6.39		3.58	4.03		10	
13/12/2011	6:58	Fine	Middle	1.5	18.90	18.90	18.85	8.07	8.07	8.07	32.19	32.19	32.19	82.9	81.7	82.6	6.38	6.28	6.36	3.44	3.33	3.46	4	4.00
	7:00		Middle	1.5	18.80	18.80		8.06	8.06		32.19	32.19		83.9	81.9		6.46	6.30		3.50	3.58		4	
15/12/2011	7:11	Fine	Middle	1.5	19.60	19.60	19.60	7.97	7.97	7.97	32.13	32.13	32.13	86.7	85.1	86.1	6.57	6.45	6.52	5.34	5.55	5.44	11	11.00
	7:13		Middle	1.5	19.60	19.60		7.97	7.97		32.13	32.13		87.0	85.5		6.59	6.48		5.39	5.49		11	
17/12/2011	11:47	Fine	Middle	1.5	18.90	18.90	18.85	8.07	8.07	8.08	32.31	32.31	32.31	87.4	85.7	86.9	6.72	6.59	6.68	6.04	6.29	6.14	8	8.00
	11:48		Middle	1.5	18.80	18.80		8.08	8.08		32.31	32.31		88.3	86.1		6.79	6.63		6.04	6.18		8	
19/12/2011	10:35	Fine	Middle	1.5	18.90	18.90	18.85	7.89	7.89	7.89	32.10	32.10	32.11	83.4	81.7	83.1	6.42	6.29	6.40	4.17	4.19	4.19	8	8.00
	10:36		Middle	1.5	18.80	18.80		7.89	7.89		32.12	32.12		84.5	82.6		6.51	6.36		3.98	4.41		8	
21/12/2011	11:58	Cloudy	Middle	1.5	19.90	19.90	19.95	7.90	7.90	7.90	32.04	32.04	32.05	84.3	83.4	83.8	6.34	6.27	6.30	2.76	2.99	2.66	7	7.00
	12:00		Middle	1.5	20.00	20.00		7.90	7.90		32.05	32.05		84.6	82.8		6.37	6.23		2.46	2.44		7	
23/12/2011	13:55	Fine	Middle	1.5	18.80	18.80	18.75	7.93	7.93	7.93	32.08	32.08	32.08	80.7	78.0	79.7	6.22	6.01	6.14	3.62	4.20	3.96	11	10.50
	13:57		Middle	1.5	18.70	18.70		7.93	7.93		32.08	32.08		80.9	79.0		6.23	6.08		3.82	4.18		10	
26/12/2011	5:45	Cloudy	Middle	1.5	17.10	17.10	17.10	8.09	8.09	8.09	31.54	31.54	31.54	73.0	73.0	72.8	5.82	5.82	5.81	3.28	3.10	3.02	6	6.00
	5:46		Middle	1.5	17.10	17.10		8.09	8.09		31.54	31.54		72.6	72.6		5.79	5.79		2.92	2.78		6	

Remarks:
Single underline denotes exceedance over Action Level
Double underline denotes exceedance over Limit Level



**Water Monitoring Result at WSD20 - Kennedy Town
Mid-Flood Tide**

Date	Time	Weather Condition	Sampling Depth		Water Temperature			pH			Salinity		DO Saturation		DO		Turbidity		Suspended Solids					
					°C			-			ppt		%		mg/L		NTU		mg/L					
			m	Value	Average	Value	Average	Value	Average	Value	Average	Value	Average	Value	Average	Value	Average	Value	Average	Value	Average			
28/11/2011	7:01	Cloudy	Middle	1.0	23.00	23.00	23.00	7.82	7.82	7.84	33.01	33.01	33.02	83.9	82.6	83.6	5.95	5.86	5.93	14.20	15.20	<u>14.60</u>	22	<u>23.00</u>
	7:03		Middle	1.0	23.00	23.00		7.85	7.85		33.02	33.02		84.4	83.3		5.99	5.91		14.60	14.40		24	
30/11/2011	10:59	Fine	Middle	1.5	23.30	23.30	23.35	7.96	7.96	7.97	32.70	32.70	32.70	82.9	80.5	82.0	5.85	5.69	5.79	12.50	12.60	<u>12.28</u>	19	<u>20.00</u>
	11:01		Middle	1.5	23.40	23.40		7.97	7.97		32.69	32.69		83.1	81.5		5.87	5.75		11.80	12.20		21	
2/12/2011	9:12	Fine	Middle	1.5	19.90	19.90	19.85	7.92	7.92	7.93	32.66	32.66	32.67	79.7	79.9	80.0	6.02	6.04	6.05	8.02	8.37	<u>8.38</u>	14	<u>14.50</u>
	9:15		Middle	1.5	19.80	19.80		7.93	7.93		32.67	32.67		80.0	80.3		6.05	6.08		8.38	8.75		15	
5/12/2011	11:00	Cloudy	Middle	1.5	21.80	21.80	21.80	8.03	8.03	8.04	32.85	32.85	32.88	90.5	88.2	89.2	6.56	6.40	6.48	5.79	4.83	5.21	6	7.00
	11:02		Middle	1.5	21.80	21.80		8.05	8.05		32.90	32.90		90.2	87.9		6.55	6.39		5.00	5.22		8	
7/12/2011	12:05	Cloudy	Middle	1.5	21.90	21.90	21.95	7.98	7.98	7.99	32.65	32.65	32.67	85.4	84.7	85.2	6.17	6.11	6.15	3.71	3.66	3.72	8	7.00
	12:06		Middle	1.5	22.00	22.00		7.99	7.99		32.69	32.69		86.3	84.3		6.22	6.08		3.58	3.93		6	
9/12/2011	13:12	Cloudy	Middle	1.5	20.10	20.10	20.05	7.98	7.98	7.98	31.84	31.84	31.88	85.7	84.5	85.5	6.45	6.37	6.45	5.70	5.84	5.90	9	11.00
	13:14		Middle	1.5	20.00	20.00		7.97	7.97		31.92	31.92		86.5	85.3		6.53	6.44		5.97	6.08		13	
13/12/2011	6:41	Fine	Middle	1.5	19.30	19.30	19.25	8.00	8.00	8.01	32.58	32.58	32.59	93.2	91.6	92.2	7.09	6.97	7.02	7.84	7.52	7.43	13	13.00
	6:42		Middle	1.5	19.20	19.20		8.02	8.02		32.59	32.59		93.1	91.0		7.09	6.93		7.05	7.29		13	
15/12/2011	6:52	Fine	Middle	1.5	19.90	19.90	19.90	8.09	8.09	8.08	32.31	32.31	32.31	92.0	91.2	91.2	6.92	6.87	6.86	5.67	5.97	5.88	13	11.50
	6:54		Middle	1.5	19.90	19.90		8.07	8.07		32.31	32.31		91.4	90.1		6.88	6.78		5.90	5.98		10	
17/12/2011	12:22	Fine	Middle	1.5	19.00	19.00	18.90	7.96	7.96	7.96	32.15	32.15	32.15	80.5	79.0	79.8	6.20	6.09	6.15	4.98	4.91	5.14	10	10.50
	12:24		Middle	1.5	18.80	18.80		7.96	7.96		32.14	32.14		80.3	79.3		6.20	6.12		5.28	5.39		11	
19/12/2011	10:12	Fine	Middle	1.5	18.90	18.90	18.90	7.82	7.82	7.83	32.29	32.29	32.29	89.3	87.4	88.7	6.85	6.71	6.81	6.33	6.28	6.31	11	12.00
	10:13		Middle	1.5	18.90	18.90		7.84	7.84		32.29	32.29		89.7	88.2		6.89	6.77		6.26	6.35		13	
21/12/2011	11:40	Cloudy	Middle	1.5	20.00	20.00	20.00	8.02	8.02	8.02	32.29	32.29	32.29	91.2	90.2	90.5	6.85	6.77	6.79	4.13	4.18	4.10	9	9.00
	11:42		Middle	1.5	20.00	20.00		8.02	8.02		32.29	32.29		90.9	89.6		6.81	6.71		4.01	4.06		9	
23/12/2011	13:40	Fine	Middle	1.5	18.90	18.90	18.90	8.03	8.03	8.03	32.23	32.23	32.25	93.8	92.8	92.7	7.20	7.12	7.12	4.67	4.89	4.74	10	9.00
	13:42		Middle	1.5	18.90	18.90		8.03	8.03		32.26	32.26		92.9	91.3		7.13	7.01		4.81	4.57		8	
26/12/2011	6:10	Cloudy	Middle	1.5	16.87	16.87	16.87	8.17	8.17	8.17	31.81	31.81	31.81	68.7	68.6	68.6	5.49	5.48	5.48	6.70	6.46	6.47	5	5.50
	6:11		Middle	1.5	16.87	16.87		8.17	8.17		31.81	31.81		68.5	68.5		5.48	5.48		6.43	6.27		6	

Remarks:
Single underline denotes exceedance over Action Level
Double underline denotes exceedance over Limit Level



**Water Monitoring Result at WSD7 - Kowloon South
Mid-Flood Tide**

Date	Time	Weather Condition	Sampling Depth		Water Temperature			pH			Salinity			DO Saturation		DO		Turbidity		Suspended Solids				
					°C			-			ppt			%		mg/L		NTU		mg/L				
			m	Value	Average	Value	Average	Value	Average	Value	Average	Value	Average	Value	Average	Value	Average	Value	Average	Value	Average	Value	Average	
28/11/2011	7:58	Cloudy	Middle	1.5	22.80	22.80	22.75	7.90	7.90	7.91	32.91	32.91	32.93	80.1	78.9	79.9	5.71	5.63	5.70	9.95	10.20	<u>10.22</u>	16	<u>16.50</u>
	8:00		Middle	1.5	22.70	22.70		7.91	7.91		32.95	32.95		80.8	79.7		5.76	5.68		10.80	9.94		17	
30/11/2011	8:00	Fine	Middle	1.5	23.40	23.40	23.50	7.83	7.83	7.84	32.85	32.85	32.87	89.5	86.5	88.3	6.27	6.07	6.19	9.16	9.34	<u>9.08</u>	<2	7.00
	8:02		Middle	1.5	23.60	23.60		7.85	7.85		32.93	32.83		89.9	87.4		6.30	6.13		9.59	8.22		7	
2/12/2011	15:20	Fine	Middle	1.5	21.90	21.90	21.80	7.91	7.91	7.92	32.70	32.70	32.72	80.8	79.9	80.2	5.88	5.82	5.85	4.81	4.20	4.20	6	6.50
	15:22		Middle	1.5	21.70	21.70		7.92	7.92		32.73	32.73		80.9	79.3		5.91	5.79		3.96	3.82		7	
5/12/2011	16:00	Cloudy	Middle	1.5	21.10	21.10	21.05	8.07	8.07	8.07	32.67	32.67	32.68	82.3	81.1	82.2	6.07	5.97	6.07	4.65	4.36	4.66	16	12.00
	16:01		Middle	1.5	21.00	21.00		8.06	8.06		32.69	32.69		83.1	82.2		6.14	6.08		4.68	4.95		8	
7/12/2011	17:20	Cloudy	Middle	1.5	22.00	22.00	22.00	7.95	7.95	7.95	32.66	32.66	32.67	79.5	79.8	79.6	5.76	5.77	5.76	3.32	3.43	3.48	5	5.50
	17:25		Middle	1.5	22.00	22.00		7.94	7.94		32.67	32.67		79.7	79.4		5.76	5.74		3.74	3.41		6	
9/12/2011	17:13	Cloudy	Middle	1.5	19.60	19.60	19.55	7.99	7.99	8.00	32.58	32.58	32.59	86.1	84.5	85.9	6.53	6.41	6.52	4.16	3.41	3.86	6	7.00
	17:15		Middle	1.5	19.50	19.50		8.00	8.00		32.59	32.59		87.4	85.7		6.64	6.51		3.68	4.17		8	
13/12/2011	10:20	Fine	Middle	1.5	19.40	19.40	19.40	8.08	8.08	8.07	32.36	32.36	32.37	89.0	88.0	88.7	6.75	6.68	6.73	4.25	4.15	4.14	5	5.50
	10:22		Middle	1.5	19.40	19.40		8.06	8.06		32.37	32.37		89.3	88.4		6.78	6.71		4.13	4.02		6	
15/12/2011	8:02	Fine	Middle	1.5	19.70	19.70	19.70	8.08	8.08	8.07	32.36	32.36	32.37	95.3	94.3	94.4	7.18	7.12	7.13	5.90	6.13	5.91	16	<u>15.50</u>
	8:04		Middle	1.5	19.70	19.70		8.06	8.06		32.37	32.37		94.7	93.3		7.15	7.05		5.57	6.04		15	
17/12/2011	8:38	Fine	Middle	1.5	18.60	18.60	18.60	7.90	7.90	7.90	32.26	32.26	32.26	90.8	88.8	90.0	7.02	6.86	6.95	4.56	4.63	4.55	6	6.00
	8:40		Middle	1.5	18.60	18.60		7.90	7.90		32.26	32.26		90.6	89.6		7.00	6.92		4.45	4.55		6	
19/12/2011	16:38	Fine	Middle	1.5	19.10	19.10	19.15	7.97	7.97	7.97	32.10	32.10	32.10	85.5	84.1	85.2	6.58	6.43	6.53	4.19	4.18	4.19	4	4.00
	16:40		Middle	1.5	19.20	19.20		7.97	7.97		32.10	32.10		86.6	84.6		6.62	6.49		4.00	4.39		4	
21/12/2011	16:12	Cloudy	Middle	1.5	19.50	19.50	19.55	7.93	7.93	7.93	32.18	32.18	32.17	80.1	78.8	79.7	6.07	5.97	6.03	1.74	1.91	1.88	3	4.00
	16:13		Middle	1.5	19.60	19.60		7.93	7.93		32.15	32.15		80.5	79.2		6.09	6.00		1.92	1.95		5	
23/12/2011	17:25	Fine	Middle	1.5	18.80	18.80	18.75	7.97	7.97	7.97	32.09	32.09	32.09	79.7	77.9	79.1	6.14	6.01	6.10	3.23	3.34	3.26	5	5.00
	17:27		Middle	1.5	18.70	18.70		7.97	7.97		32.09	32.09		80.1	78.7		6.18	6.08		3.21	3.26		5	
26/12/2011	10:29	Cloudy	Middle	1.5	17.88	17.88	17.88	7.89	7.89	7.89	31.49	31.49	31.49	60.0	60.0	60.0	4.72	4.72	4.72	3.02	3.05	2.96	4	5.00
	10:30		Middle	1.5	17.87	17.87		7.89	7.89		31.49	31.49		60.0	60.0		4.72	4.72		2.80	2.97		6	

Remarks:
Single underline denotes exceedance over Action Level
Double underline denotes exceedance over Limit Level



**Water Monitoring Result at WSD9 - Tai Wan
Mid-Ebb Tide**

Date	Time	Weather Condition	Sampling Depth		Water Temperature		pH		Salinity		DO Saturation		DO		Turbidity		Suspended Solids							
					°C		-		ppt		%		mg/L		NTU		mg/L							
			m	Value	Average	Value	Average	Value	Average	Value	Average	Value	Average	Value	Average	Value	Average	Value	Average					
28/11/2011	0:08	Fine	Middle	2.0	23.11	23.11	23.11	7.80	7.80	7.80	32.42	32.42	32.42	104.0	104.0	104.0	7.37	7.37	7.37	3.43	2.95	3.01	8	7.00
	0:09		Middle	2.0	23.11	23.11		7.80	7.80		32.41	32.41		104.0	103.9		7.37	7.36		2.83	2.84		6	
30/11/2011	0:25	Cloudy	Middle	2.5	22.81	22.81	22.81	7.73	7.73	7.73	31.97	31.97	31.97	92.8	92.9	92.9	6.64	6.65	6.65	4.16	3.97	3.98	6	6.00
	0:26		Middle	2.5	22.81	22.81		7.73	7.72		31.97	31.97		92.8	92.9		6.64	6.65		3.86	3.94		6	
3/12/2011	2:39	Fine	Middle	2.0	19.93	19.93	19.91	8.31	8.31	8.32	31.42	31.42	31.43	70.0	70.1	70.1	5.30	5.30	5.30	2.50	3.09	2.85	6	6.50
	2:40		Middle	2.0	19.89	19.89		8.33	8.33		31.43	31.43		70.1	70.1		5.30	5.31		2.94	2.88		7	
5/12/2011	19:53	Cloudy	Middle	2.5	20.66	20.66	20.66	7.90	7.90	7.90	32.21	32.21	32.22	77.9	77.9	78.1	5.79	5.79	5.80	2.57	2.60	2.55	7	8.00
	19:54		Middle	2.5	20.66	20.66		7.90	7.90		32.23	32.23		78.2	78.2		5.81	5.81		2.50	2.54		9	
7/12/2011	20:05	Cloudy	Middle	2.5	22.01	22.01	22.01	7.54	7.54	7.54	32.02	32.02	32.02	82.7	82.7	82.7	6.00	6.00	6.00	2.14	2.10	2.25	6	5.00
	20:06		Middle	2.5	22.01	22.01		7.54	7.54		32.02	32.02		82.7	82.8		6.00	6.01		2.34	2.41		4	
9/12/2011	20:50	Cloudy	Middle	2.5	18.20	18.20	18.20	8.39	8.39	8.38	31.66	31.66	31.66	90.2	90.0	90.1	7.04	7.03	7.02	2.84	2.96	2.82	7	7.50
	20:51		Middle	2.5	18.20	18.20		8.36	8.36		31.66	31.66		90.0	90.0		7.01	7.00		2.75	2.72		8	
13/12/2011	22:05	Fine	Middle	2.5	18.79	18.79	18.79	8.12	8.12	8.12	31.65	31.65	31.66	73.7	73.7	73.7	5.69	5.69	5.69	2.57	2.56	2.64	3	2.50
	22:06		Middle	2.5	18.78	18.78		8.12	8.12		31.66	31.66		73.8	73.6		5.69	5.68		2.65	2.77		2	
15/12/2011	22:56	Fine	Middle	2.5	19.52	19.52	19.55	7.67	7.67	7.67	31.64	31.64	31.63	73.3	73.3	73.3	5.57	5.58	5.57	2.43	2.46	2.32	5	4.50
	22:57		Middle	2.5	19.57	19.57		7.66	7.66		31.62	31.62		73.3	73.3		5.57	5.57		2.14	2.24		4	
17/12/2011	0:33	Cloudy	Middle	2.5	18.60	18.60	18.60	7.97	7.97	7.97	31.49	31.49	31.49	72.5	72.5	72.5	5.62	5.62	5.62	2.11	2.17	2.27	12	9.00
	0:34		Middle	2.5	18.60	18.60		7.97	7.97		31.49	31.49		72.5	72.5		5.62	5.62		2.36	2.45		6	
19/12/2011	18:56	Fine	Middle	2.0	18.73	18.73	18.74	8.06	8.06	8.06	31.57	31.57	31.57	67.5	67.4	67.4	5.22	5.21	5.21	2.15	1.91	2.06	8	8.50
	18:57		Middle	2.0	18.74	18.74		8.06	8.06		31.57	31.57		67.3	67.4		5.21	5.21		2.08	2.11		9	
21/12/2011	0:11	Cloudy	Middle	2.0	18.97	18.97	18.98	7.82	7.82	7.82	31.60	31.60	31.61	71.0	70.9	70.9	5.45	5.45	5.45	1.87	1.96	2.01	6	6.00
	0:12		Middle	2.0	18.98	18.98		7.82	7.82		31.61	31.61		70.8	70.8		5.44	5.44		1.98	2.22		6	
23/12/2011	20:50	Cloudy	Middle	2.5	17.60	17.60	17.60	8.04	8.04	8.04	31.15	31.15	31.15	58.9	58.6	58.6	4.66	4.64	4.64	2.64	2.43	2.57	6	5.00
	20:51		Middle	2.5	17.59	17.59		8.04	8.04		31.15	31.15		58.5	58.5		4.63	4.63		2.51	2.71		4	
26/12/2011	22:45	Cloudy	Middle	2.5	17.09	17.09	17.09	8.10	8.10	8.10	31.38	31.38	31.38	67.3	67.0	67.1	5.37	5.35	5.36	2.19	2.21	2.24	6	5.00
	22:46		Middle	2.5	17.08	17.08		8.10	8.10		31.38	31.38		67.0	67.0		5.35	5.35		2.26	2.28		4	

Remarks:
Single underline denotes exceedance over Action Level
Double underline denotes exceedance over Limit Level



Water Monitoring Result at WSD10 - Cha Kwo Ling
Mid-Ebb Tide

Date	Time	Weather Condition	Sampling Depth		Water Temperature		pH			Salinity		DO Saturation		DO		Turbidity		Suspended Solids						
					°C		-		ppt		%		mg/L		NTU		mg/L							
			m	Value	Average	Value	Average	Value	Average	Value	Average	Value	Average	Value	Average	Value	Average	Value	Average					
28/11/2011	23:45	Fine	Middle	2.0	23.77	23.77	23.78	8.02	8.02	8.02	32.66	32.66	32.66	95.1	95.0	95.0	6.65	6.64	6.64	5.28	4.82	5.00	7	6.50
	23:46		Middle	2.0	23.78	23.78		8.02	8.02		32.66	32.66		95.0	94.9		6.64	6.63		4.84	5.04		6	
30/11/2011	0:05	Cloudy	Middle	2.5	22.89	22.89	22.91	7.74	7.74	7.74	31.75	31.75	31.75	92.7	92.7	92.7	6.60	6.60	6.60	3.30	3.65	3.53	5	6.00
	0:06		Middle	2.5	22.92	22.92		7.74	7.74		31.75	31.75		92.7	92.6		6.60	6.59		3.71	3.45		7	
3/12/2011	2:20	Fine	Middle	2.0	19.11	19.11	19.11	8.25	8.25	8.26	31.15	31.15	31.15	70.4	70.3	70.3	5.41	5.41	5.41	4.34	4.32	4.17	7	6.50
	2:21		Middle	2.0	19.10	19.10		8.26	8.26		31.15	31.15		70.3	70.3		5.41	5.41		3.85	4.15		6	
5/12/2011	19:10	Cloudy	Middle	2.5	20.36	20.36	20.36	7.96	7.96	7.96	31.90	31.90	31.91	82.2	82.1	82.1	6.14	6.14	6.14	3.53	4.03	3.73	11	8.00
	19:11		Middle	2.5	20.36	20.36		7.96	7.96		31.91	31.91		81.9	82.0		6.13	6.13		3.61	3.73		5	
7/12/2011	19:50	Cloudy	Middle	2.0	22.02	22.02	22.01	7.51	7.51	7.51	31.63	31.63	31.62	83.3	83.1	83.2	6.02	6.01	6.02	3.07	3.05	3.01	7	5.50
	19:51		Middle	2.0	21.98	22.00		7.51	7.51		31.61	31.61		83.1	83.2		6.01	6.02		2.91	3.01		4	
9/12/2011	20:30	Cloudy	Middle	2.5	19.32	19.32	19.30	8.03	8.03	8.06	31.09	31.11	31.11	94.0	93.6	93.4	7.20	7.17	7.16	2.87	2.87	2.81	7	7.00
	20:31		Middle	2.5	19.27	19.27		8.09	8.09		31.11	31.13		93.1	93.0		7.14	7.12		2.74	2.76		7	
13/12/2011	21:52	Fine	Middle	2.5	18.87	18.87	18.86	8.02	8.02	8.03	31.32	31.32	31.32	84.6	84.2	84.2	6.54	6.51	6.51	3.57	3.70	3.63	4	3.50
	21:53		Middle	2.5	18.85	18.85		8.04	8.04		31.32	31.33		84.1	84.0		6.50	6.49		3.63	3.63		3	
15/12/2011	22:39	Fine	Middle	2.5	19.59	19.59	19.57	7.74	7.74	7.75	31.11	31.11	31.12	81.7	81.7	81.6	6.24	6.23	6.23	2.65	2.70	2.63	7	5.50
	22:40		Middle	2.5	19.55	19.55		7.75	7.75		31.12	31.12		81.5	81.4		6.22	6.21		2.75	2.40		4	
17/12/2011	0:10	Cloudy	Middle	2.0	18.90	18.90	18.93	7.80	7.80	7.80	31.28	31.28	31.27	87.6	87.4	87.3	6.76	6.75	6.74	3.13	3.04	3.10	8	10.50
	0:11		Middle	2.0	18.96	18.96		7.80	7.80		31.26	31.26		87.1	87.1		6.73	6.73		3.15	3.09		13	
19/12/2011	18:15	Fine	Middle	2.0	19.32	19.32	19.31	8.00	8.00	8.00	31.31	31.31	31.31	70.0	70.0	70.0	5.36	5.36	5.36	4.33	4.35	4.33	8	8.00
	18:16		Middle	2.0	19.29	19.29		8.00	8.00		31.31	31.31		70.0	70.0		5.36	5.36		4.38	4.27		8	
21/12/2011	23:33	Cloudy	Middle	2.0	19.13	19.13	19.17	7.84	7.84	7.84	31.68	31.68	31.69	91.2	91.2	91.2	6.98	6.98	6.98	2.04	1.94	2.00	7	7.00
	23:34		Middle	2.0	19.20	19.20		7.84	7.84		31.69	31.69		91.2	91.2		6.98	6.98		2.03	2.00		7	
23/12/2011	20:22	Cloudy	Middle	2.5	18.05	18.05	18.07	7.82	7.82	7.84	31.15	31.15	31.15	85.1	85.1	84.7	6.68	6.68	6.64	2.35	2.40	2.46	5	6.00
	20:23		Middle	2.5	18.08	18.08		7.85	7.85		31.15	31.15		84.3	84.1		6.61	6.60		2.56	2.54		7	
26/12/2011	22:15	Cloudy	Middle	2.5	17.35	17.35	17.35	7.90	7.90	7.91	31.09	31.09	31.09	70.1	70.0	69.9	5.61	5.60	5.59	2.13	2.15	2.13	4	4.00
	22:16		Middle	2.5	17.34	17.34		7.91	7.91		31.09	31.09		70.0	69.5		5.59	5.56		2.13	2.11		4	

Remarks:
Single underline denotes exceedance over Action Level
Double underline denotes exceedance over Limit Level



**Water Monitoring Result at WSD15 - Sai Wan Ho
Mid-Ebb Tide**

Date	Time	Weather Condition	Sampling Depth		Water Temperature		pH			Salinity		DO Saturation		DO		Turbidity		Suspended Solids						
					°C		-		ppt		%		mg/L		NTU		mg/L							
			m	Value	Average	Value	Average	Value	Average	Value	Average	Value	Average	Value	Average	Value	Average	Value	Average					
28/11/2011	3:50	Fine	Middle	3	22.40	22.40	22.41	7.83	7.83	7.83	32.19	32.19	32.19	106.5	106.3	106.4	7.66	7.65	7.65	2.27	2.38	2.32	4	4.00
	3:53		Middle	3	22.42	22.42		7.83	7.83		32.19	32.19		106.3	106.3		7.65	7.65		2.29	2.32		4	
30/11/2011	3:15	Cloudy	Middle	3	22.85	22.85	22.86	7.74	7.74	7.74	32.24	32.24	32.24	102.3	102.3	102.3	7.29	7.29	7.29	2.38	2.21	2.28	2	4.00
	3:16		Middle	3	22.87	22.87		7.74	7.74		32.24	32.24		102.2	102.2		7.29	7.28		2.40	2.13		6	
3/12/2011	5:15	Fine	Middle	3	20.00	20.00	20.00	8.51	8.51	8.51	32.34	32.34	32.35	82.7	82.7	82.8	6.22	6.22	6.22	2.98	3.40	3.07	5	5.50
	5:16		Middle	3	20.00	20.00		8.51	8.51		32.35	32.35		82.8	82.8		6.22	6.22		2.90	3.01		6	
5/12/2011	23:20	Cloudy	Middle	3	20.70	20.70	20.72	7.93	7.93	7.94	32.38	32.38	32.38	82.1	82.2	82.1	6.09	6.09	6.09	3.15	2.65	2.79	5	4.50
	23:21		Middle	3	20.74	20.74		7.94	7.94		32.38	32.38		82.1	82.1		6.09	6.08		2.68	2.68		4	
7/12/2011	23:55	Cloudy	Middle	2	21.70	21.70	21.76	7.57	7.57	7.57	32.11	32.11	32.11	91.0	91.1	91.1	6.63	6.63	6.63	2.41	2.70	2.37	7	5.00
	23:56		Middle	2	21.82	21.82		7.56	7.56		32.11	32.11		91.1	91.0		6.63	6.62		2.14	2.21		3	
9/12/2011	0:22	Cloudy	Middle	3	18.86	18.86	18.85	8.35	8.35	8.35	31.89	31.89	31.93	71.6	71.6	71.6	5.51	5.51	5.52	1.83	1.88	1.84	5	5.50
	0:23		Middle	3	18.83	18.83		8.35	8.35		31.96	31.97		71.6	71.6		5.52	5.52		1.82	1.81		6	
13/12/2011	0:55	Fine	Middle	3	18.70	18.70	18.71	8.07	8.07	8.08	31.83	31.83	31.83	83.3	83.2	83.2	6.43	6.42	6.42	1.85	1.65	1.74	<2	<2
	0:56		Middle	3	18.71	18.71		8.08	8.08		31.83	31.83		83.2	83.0		6.42	6.41		1.71	1.75		<2	
15/12/2011	2:20	Fine	Middle	3	19.59	19.59	19.56	7.75	7.75	7.75	31.68	31.68	31.68	79.6	79.7	79.7	6.06	6.06	6.06	1.70	1.46	1.61	5	3.50
	2:21		Middle	3	19.53	19.54		7.75	7.75		31.68	31.68		79.7	79.7		6.06	6.06		1.56	1.70		2	
17/12/2011	4:12	Cloudy	Middle	3	18.21	18.21	18.23	8.07	8.07	8.07	31.32	31.32	31.31	81.3	81.3	81.3	6.35	6.36	6.36	1.83	2.08	2.02	<2	4.00
	4:13		Middle	3	18.24	18.24		8.07	8.07		31.30	31.30		81.3	81.4		6.36	6.36		2.11	2.07		4	
19/12/2011	22:48	Fine	Middle	2	18.53	18.53	18.54	8.07	8.07	8.07	31.79	31.79	31.79	74.9	74.8	74.8	5.80	5.79	5.79	2.36	2.35	2.17	7	6.00
	22:49		Middle	2	18.54	18.54		8.07	8.07		31.79	31.79		74.8	74.8		5.79	5.79		1.96	2.01		5	
21/12/2011	20:06	Cloudy	Middle	3	18.91	18.91	18.99	7.74	7.74	7.74	31.39	31.39	31.41	71.6	71.6	71.6	5.50	5.51	5.51	2.47	2.40	2.37	6	6.50
	20:07		Middle	3	19.08	19.05		7.74	7.74		31.42	31.42		71.6	71.6		5.51	5.51		2.30	2.32		7	
23/12/2011	1:17	Cloudy	Middle	2	16.84	16.84	16.84	8.33	8.33	8.33	31.49	31.49	31.49	66.6	66.7	66.7	5.34	5.35	5.35	1.76	1.52	1.55	5	8.00
	1:18		Middle	2	16.83	16.83		8.33	8.33		31.49	31.49		66.7	66.7		5.35	5.35		1.63	1.28		11	
26/12/2011	3:24	Cloudy	Middle	3	17.17	17.17	17.17	8.04	8.04	8.04	31.59	31.59	31.59	64.5	64.6	64.5	5.14	5.14	5.14	1.18	1.22	1.22	3	6.50
	3:25		Middle	3	17.17	17.17		8.04	8.04		31.59	31.59		64.5	64.5		5.14	5.14		1.18	1.29		10	

Remarks:
Single underline denotes exceedance over Action Level
Double underline denotes exceedance over Limit Level



**Water Monitoring Result at WSD17 - Quarry Bay
Mid-Ebb Tide**

Date	Time	Weather Condition	Sampling Depth		Water Temperature		pH			Salinity		DO Saturation		DO		Turbidity		Suspended Solids						
					°C		-		ppt		%		mg/L		NTU		mg/L							
			m		Value	Average	Value	Average	Value	Average	Value	Average	Value	Average	Value	Average	Value	Average	Value	Average				
28/11/2011	3:30	Fine	Middle	3	22.63	22.63	22.64	7.80	7.80	7.80	32.32	32.32	32.33	108.9	108.8	108.7	7.80	7.80	7.79	3.27	3.34	3.27	4	4.50
	3:31		Middle	3	22.64	22.64		7.80	7.80		32.33	32.33		108.6	108.6		7.78	7.78		3.23	3.22		5	
30/11/2011	2:50	Cloudy	Middle	3	22.89	22.89	22.90	7.68	7.68	7.68	32.20	32.20	32.20	99.9	99.9	99.9	7.10	7.10	7.10	2.75	2.65	2.69	4	4.50
	2:51		Middle	3	22.90	22.90		7.68	7.68		32.20	32.19		99.9	99.9		7.10	7.10		2.63	2.74		5	
3/12/2011	4:52	Fine	Middle	2	20.23	20.23	20.23	8.52	8.52	8.53	32.20	32.20	32.20	91.2	91.2	91.4	6.83	6.83	6.85	3.22	3.40	3.26	5	6.00
	4:53		Middle	2	20.23	20.23		8.53	8.53		32.20	32.20		91.7	91.5		6.86	6.86		3.31	3.11		7	
5/12/2011	22:55	Cloudy	Middle	3	20.81	20.81	20.81	7.87	7.87	7.87	32.29	32.29	32.29	87.0	87.0	86.9	6.44	6.44	6.43	2.76	2.70	2.85	4	3.50
	22:56		Middle	3	20.81	20.81		7.87	7.87		32.29	32.29		86.8	86.8		6.43	6.42		2.80	3.13		3	
7/12/2011	23:25	Cloudy	Middle	2	21.45	21.44	21.44	7.50	7.50	7.50	32.11	32.11	32.11	98.0	98.0	98.0	7.17	7.17	7.17	3.00	2.68	2.72	6	5.00
	23:26		Middle	2	21.44	21.44		7.50	7.50		32.11	32.11		97.9	97.9		7.16	7.16		2.54	2.65		4	
9/12/2011	23:55	Cloudy	Middle	3	19.06	19.06	19.03	8.31	8.31	8.31	31.65	31.65	31.67	74.1	74.1	74.1	5.69	5.70	5.69	3.41	4.05	3.83	7	8.00
	23:56		Middle	3	18.99	19.00		8.31	8.31		31.68	31.68		74.0	74.0		5.69	5.69		4.20	3.66		9	
13/12/2011	0:39	Fine	Middle	2	18.64	18.65	18.65	8.07	8.07	8.08	31.83	31.83	31.83	79.5	79.6	79.6	6.14	6.15	6.15	2.42	2.47	2.55	4	3.50
	0:40		Middle	2	18.66	18.66		8.09	8.09		31.82	31.82		79.7	79.7		6.16	6.16		2.93	2.37		3	
15/12/2011	2:00	Fine	Middle	2	19.35	19.35	19.38	7.69	7.69	7.69	31.75	31.75	31.74	88.0	88.1	88.1	6.72	6.73	6.72	2.52	2.49	2.43	5	5.50
	2:01		Middle	2	19.40	19.40		7.69	7.69		31.73	31.73		88.1	88.1		6.72	6.72		2.50	2.19		6	
17/12/2011	3:45	Cloudy	Middle	2	18.28	18.28	18.28	7.95	7.95	7.95	31.23	31.23	31.23	76.3	76.1	76.2	5.96	5.94	5.95	2.82	2.91	2.87	5	4.00
	3:46		Middle	2	18.28	18.28		7.95	7.95		31.23	31.23		76.2	76.0		5.95	5.93		2.78	2.95		3	
19/12/2011	22:35	Fine	Middle	2	18.70	18.70	18.77	7.92	7.92	7.92	31.59	31.59	31.59	83.9	83.9	83.9	6.47	6.47	6.47	3.36	3.46	3.41	9	8.00
	22:36		Middle	2	18.84	18.84		7.91	7.91		31.59	31.60		83.8	83.8		6.46	6.47		3.47	3.36		7	
21/12/2011	19:40	Cloudy	Middle	3	19.08	19.08	19.10	7.56	7.56	7.56	31.11	31.11	31.11	73.8	73.7	73.7	5.68	5.67	5.67	3.13	3.07	3.09	7	6.50
	19:41		Middle	3	19.11	19.11		7.56	7.56		31.11	31.11		73.5	73.6		5.67	5.67		2.89	3.27		6	
23/12/2011	0:54	Cloudy	Middle	2	16.95	16.95	16.95	8.25	8.25	8.25	30.90	30.90	30.90	65.4	65.3	65.4	5.25	5.25	5.25	3.41	3.46	3.52	5	5.50
	0:55		Middle	2	16.94	16.94		8.25	8.25		30.90	30.90		65.4	65.4		5.25	5.25		3.68	3.54		6	
26/12/2011	2:55	Cloudy	Middle	2	17.23	17.23	17.23	7.96	7.96	7.97	31.49	31.49	31.49	65.6	65.5	65.5	5.22	5.21	5.21	3.08	2.52	2.77	4	5.00
	2:56		Middle	2	17.23	17.23		7.97	7.97		31.49	31.49		65.5	65.4		5.21	5.21		2.82	2.65		6	

Remarks:
Single underline denotes exceedance over Action Level
Double underline denotes exceedance over Limit Level



**Water Monitoring Result at C9 - Provident Centre
Mid-Ebb Tide**

Date	Time	Weather Condition	Sampling Depth		Water Temperature		pH			Salinity		DO Saturation		DO		Turbidity		Suspended Solids						
					°C		-		ppt		%		mg/L		NTU		mg/L							
					Value	Average	Value	Average	Value	Average	Value	Average	Value	Average	Value	Average	Value	Average						
28/11/2011	5:15	Fine	Middle	2	22.12	22.12	22.11	8.07	8.07	8.07	32.32	32.32	32.33	89.5	89.5	89.5	6.47	6.47	6.47	3.96	3.94	4.04	6	6.00
	5:16		Middle	2	22.09	22.09		8.07	8.07		32.33	32.33		89.5	89.4		6.47	6.47		4.08	4.18		6	
30/11/2011	5:00	Cloudy	Middle	2	22.42	22.42	22.42	7.95	7.95	7.96	32.14	32.14	32.14	89.1	89.3	89.3	6.42	6.43	6.43	3.14	3.14	3.30	<2	<2
	5:01		Middle	2	22.41	22.41		7.96	7.96		32.15	32.14		89.3	89.3		6.43	6.43		3.63	3.27		<2	
3/12/2011	4:35	Fine	Middle	2	20.33	20.32	20.32	8.47	8.47	8.47	31.88	31.88	31.88	96.7	96.9	96.8	7.25	7.26	7.26	3.58	3.63	3.68	6	5.00
	4:36		Middle	2	20.31	20.31		8.47	8.47		31.88	31.89		96.7	96.8		7.28	7.26		3.74	3.75		4	
5/12/2011	22:35	Cloudy	Middle	2	20.86	20.86	20.87	7.84	7.84	7.84	32.05	32.05	32.05	94.1	94.1	94.2	6.97	6.97	6.98	3.34	3.39	3.37	8	7.00
	22:36		Middle	2	20.87	20.87		7.84	7.84		32.05	32.05		94.2	94.2		6.98	6.98		3.60	3.13		6	
7/12/2011	23:00	Cloudy	Middle	2	21.70	21.70	21.72	7.48	7.48	7.48	31.74	31.74	31.72	97.1	97.1	97.1	7.08	7.08	7.07	2.72	3.12	2.85	7	6.00
	23:01		Middle	2	21.73	21.73		7.48	7.48		31.70	31.70		97.0	97.0		7.07	7.06		2.86	2.68		5	
9/12/2011	23:31	Cloudy	Middle	2	18.40	18.40	18.39	8.23	8.23	8.23	31.82	31.82	31.83	88.4	88.4	88.4	6.86	6.86	6.86	3.35	3.15	3.35	8	8.00
	23:32		Middle	2	18.38	18.38		8.23	8.24		31.84	31.84		88.3	88.4		6.86	6.86		3.61	3.28		8	
13/12/2011	0:24	Fine	Middle	2	18.41	18.41	18.41	8.02	8.02	8.02	31.78	31.78	31.78	80.2	80.0	80.1	6.23	6.21	6.22	2.99	3.24	3.15	3	7.50
	0:25		Middle	2	18.41	18.41		8.02	8.02		31.78	31.78		80.0	80.0		6.21	6.21		3.21	3.15		12	
15/12/2011	1:40	Fine	Middle	2	19.68	19.68	19.70	7.66	7.66	7.66	31.55	31.55	31.57	88.9	88.8	88.8	6.74	6.74	6.74	2.51	2.70	2.51	9	9.00
	1:41		Middle	2	19.71	19.71		7.66	7.66		31.59	31.58		88.8	88.8		6.74	6.74		2.48	2.34		9	
17/12/2011	3:28	Cloudy	Middle	2	18.61	18.61	18.61	8.00	8.00	8.00	31.72	31.72	31.72	93.0	92.6	92.6	7.20	7.17	7.17	2.48	2.43	2.45	5	4.50
	3:29		Middle	2	18.61	18.61		8.00	7.99		31.72	31.72		92.5	92.3		7.16	7.15		2.46	2.42		4	
19/12/2011	22:24	Fine	Middle	2	18.79	18.79	18.80	7.84	7.84	7.84	31.37	31.37	31.37	92.5	92.5	92.5	7.13	7.12	7.13	2.79	2.72	2.76	5	5.50
	22:25		Middle	2	18.80	18.80		7.84	7.84		31.37	31.37		92.6	92.5		7.13	7.12		2.80	2.72		6	
21/12/2011	19:10	Cloudy	Middle	2	19.85	19.85	19.85	7.52	7.52	7.52	31.10	31.10	31.10	86.0	86.0	83.5	6.46	6.46	6.46	4.26	3.99	3.98	10	9.00
	19:11		Middle	2	19.85	19.85		7.52	7.52		31.10	31.10		86.0	76.0		6.46	6.46		3.87	3.81		8	
23/12/2011	0:31	Cloudy	Middle	2	17.17	17.17	17.17	8.24	8.24	8.24	31.48	31.48	31.48	69.4	69.5	69.5	5.53	5.54	5.54	3.56	3.80	3.74	7	6.00
	0:32		Middle	2	17.16	17.16		8.24	8.24		31.49	31.48		69.5	69.5		5.53	5.54		3.52	4.07		5	
26/12/2011	2:28	Cloudy	Middle	2	17.50	17.50	17.50	8.00	8.00	8.00	31.40	31.40	31.40	71.0	71.0	70.9	5.62	5.62	5.62	2.58	2.45	2.59	7	7.50
	2:29		Middle	2	17.50	17.50		8.00	8.00		31.40	31.40		70.9	70.8		5.61	5.61		2.55	2.78		8	

Remarks:
Single underline denotes exceedance over Action Level
Double underline denotes exceedance over Limit Level



**Water Monitoring Result at C8 - City Garden
Mid-Ebb Tide**

Date	Time	Weather Condition	Sampling Depth		Water Temperature		pH			Salinity		DO Saturation		DO		Turbidity		Suspended Solids						
					°C		-		ppt		%		mg/L		NTU		mg/L							
					Value	Average	Value	Average	Value	Average	Value	Average	Value	Average	Value	Average	Value	Average						
28/11/2011	3:15	Fine	Middle	2	22.83	22.83	22.88	7.80	7.80	7.80	32.32	32.32	32.32	109.0	108.8	108.9	7.77	7.76	7.76	3.63	3.70	3.74	4	5.00
	3:16		Middle	2	22.92	22.92		7.80	7.80		32.31	32.31		108.7	108.9		7.75	7.76		3.68	3.93		6	
30/11/2011	5:10	Cloudy	Middle	2	22.41	22.41	22.41	7.95	7.95	7.95	32.30	32.30	32.30	88.3	88.3	88.3	6.35	6.35	6.36	4.10	3.67	3.74	7	7.00
	5:11		Middle	2	22.41	22.41		7.95	7.95		32.30	32.30		88.3	88.3		6.36	6.36		3.48	3.70		<2	
3/12/2011	4:20	Fine	Middle	2	20.33	20.32	20.32	8.41	8.41	8.41	31.75	31.75	31.76	92.5	92.5	92.5	6.96	6.96	6.96	3.31	3.29	3.28	5	4.00
	4:21		Middle	2	20.31	20.31		8.41	8.41		31.75	31.77		92.5	92.5		6.96	6.96		3.21	3.29		3	
5/12/2011	22:25	Cloudy	Middle	2	21.11	21.11	21.12	7.84	7.84	7.84	31.66	31.66	31.66	99.5	99.6	99.4	7.36	7.36	7.34	4.17	4.21	3.89	5	4.50
	22:26		Middle	2	21.12	21.12		7.84	7.84		31.66	31.66		99.2	99.1		7.33	7.32		3.68	3.49		4	
7/12/2011	22:50	Cloudy	Middle	2	21.72	21.72	21.72	7.46	7.46	7.46	31.73	31.73	31.73	95.5	95.5	95.5	6.96	6.95	6.95	3.40	3.50	3.46	6	5.50
	22:51		Middle	2	21.72	21.72		7.46	7.46		31.73	31.73		95.5	95.4		6.95	6.95		3.46	3.47		5	
9/12/2011	23:18	Cloudy	Middle	2	18.63	18.63	18.63	8.16	8.16	8.16	31.44	31.44	31.44	89.1	89.0	89.0	6.90	6.90	6.90	3.65	3.66	3.74	6	7.00
	23:19		Middle	2	18.62	18.62		8.16	8.16		31.44	31.44		89.0	89.0		6.90	6.89		3.62	4.04		8	
13/12/2011	0:11	Fine	Middle	2	18.91	18.91	18.91	8.00	8.00	8.01	31.56	31.56	31.56	89.3	89.4	89.4	6.88	6.89	6.89	3.62	4.05	3.64	3	3.50
	0:12		Middle	2	18.90	18.90		8.01	8.01		31.56	31.56		89.4	89.5		6.89	6.90		3.43	3.45		4	
15/12/2011	1:26	Fine	Middle	2	19.66	19.66	19.66	7.61	7.61	7.61	31.44	31.44	31.44	88.1	88.1	88.1	6.67	6.67	6.67	3.47	3.43	3.38	8	6.50
	1:27		Middle	2	19.66	19.66		7.61	7.61		31.44	31.44		88.1	88.1		6.67	6.67		3.27	3.35		5	
17/12/2011	3:08	Cloudy	Middle	2	18.76	18.76	18.76	7.98	7.98	7.98	31.64	31.64	31.64	98.6	98.8	99.2	7.63	7.64	7.66	2.08	2.05	2.06	7	6.00
	3:09		Middle	2	18.76	18.76		7.97	7.97		31.64	31.64		99.6	99.6		7.68	7.68		2.26	1.83		5	
19/12/2011	22:18	Fine	Middle	2	19.08	19.08	19.11	7.74	7.74	7.74	30.42	30.42	30.41	84.4	84.4	84.4	6.52	6.52	6.52	5.85	5.91	5.93	7	6.50
	22:19		Middle	2	19.13	19.13		7.74	7.74		30.40	30.40		84.4	84.4		6.52	6.52		6.06	5.90		6	
21/12/2011	19:18	Cloudy	Middle	2	19.31	19.31	19.38	7.47	7.47	7.47	31.15	31.15	31.13	77.3	77.0	77.1	5.92	5.90	5.91	3.74	3.25	3.43	9	9.00
	19:19		Middle	2	19.44	19.44		7.47	7.47		31.11	31.11		77.0	77.0		5.90	5.90		3.43	3.30		9	
23/12/2011	0:18	Cloudy	Middle	2	17.46	17.46	17.46	8.15	8.15	8.15	31.02	31.02	31.02	66.5	66.5	66.5	5.28	5.28	5.29	6.02	5.36	5.73	6	6.50
	0:19		Middle	2	17.46	17.46		8.15	8.15		31.02	31.02		66.6	66.5		5.29	5.29		5.45	6.07		7	
26/12/2011	2:10	Cloudy	Middle	2	17.59	17.59	17.59	7.95	7.95	7.95	31.27	31.27	31.27	70.0	70.0	69.9	5.54	5.54	5.53	3.74	3.24	3.41	5	6.00
	2:11		Middle	2	17.59	17.59		7.95	7.95		31.27	31.27		69.7	69.7		5.52	5.51		3.30	3.36		7	

Remarks:
Single underline denotes exceedance over Action Level
Double underline denotes exceedance over Limit Level



**Water Monitoring Result at C7 - Windsor House
Mid-Ebb Tide**

Date	Time	Weather Condition	Sampling Depth		Water Temperature		pH			Salinity		DO Saturation		DO		Turbidity		Suspended Solids						
					°C		-		ppt		%		mg/L		NTU		mg/L							
			m	Value	Average	Value	Average	Value	Average	Value	Average	Value	Average	Value	Average	Value	Average	Value	Average					
28/11/2011	2:56	Fine	Middle	2	22.96	22.96	22.97	7.75	7.75	7.75	32.13	32.13	32.13	78.7	78.7	78.7	5.61	5.61	5.61	1.99	1.89	1.89	6	5.00
	2:57		Middle	2	22.97	22.97		7.75	7.75		32.13	32.13		78.6	78.6		5.60	5.60		1.89	1.80		4	
30/11/2011	4:55	Cloudy	Middle	2	22.95	22.95	22.95	7.88	7.88	7.88	31.80	31.80	31.80	114.3	114.6	114.7	8.17	8.19	8.20	1.71	1.59	1.65	6	6.00
	4:56		Middle	2	22.95	22.95		7.88	7.88		31.80	31.80		114.8	114.9		8.21	8.21		1.63	1.68		<2	
3/12/2011	3:49	Fine	Middle	2	20.50	20.50	20.49	8.33	8.33	8.33	31.87	31.87	31.87	89.4	89.5	89.5	6.68	6.68	6.69	2.93	2.78	2.80	6	5.00
	3:50		Middle	2	20.47	20.47		8.33	8.33		31.87	31.87		89.5	89.5		6.69	6.69		2.74	2.76		4	
5/12/2011	21:55	Cloudy	Middle	2	21.17	21.17	21.17	7.72	7.72	7.72	31.53	31.53	31.53	96.9	96.9	96.9	7.16	7.16	7.16	3.78	3.82	3.82	6	5.50
	21:56		Middle	2	21.17	21.17		7.72	7.72		31.53	31.53		96.9	96.9		7.16	7.16		3.87	3.81		5	
7/12/2011	22:20	Cloudy	Middle	2	21.84	21.84	21.84	7.42	7.42	7.42	31.64	31.64	31.64	80.0	80.0	79.9	5.83	5.83	5.82	2.41	2.44	2.40	8	7.00
	22:21		Middle	2	21.84	21.84		7.42	7.42		31.64	31.64		79.8	79.7		5.81	5.81		2.40	2.33		6	
9/12/2011	22:45	Cloudy	Middle	2	19.27	19.27	19.21	8.19	8.19	8.19	31.62	31.62	31.64	62.8	62.8	62.9	4.80	4.80	4.81	1.78	1.90	1.77	7	4.50
	22:46		Middle	2	19.15	19.16		8.19	8.19		31.66	31.66		62.9	63.1		4.82	4.83		1.74	1.67		2	
13/12/2011	23:57	Fine	Middle	2	18.82	18.82	18.83	7.92	7.92	7.92	31.36	31.36	31.36	73.6	73.5	73.6	5.68	5.68	5.68	4.39	4.20	4.02	4	3.00
	23:58		Middle	2	18.83	18.83		7.92	7.92		31.36	31.36		73.6	73.6		5.68	5.69		3.80	3.68		2	
15/12/2011	0:55	Fine	Middle	2	19.89	19.89	19.92	7.58	7.58	7.58	31.37	31.37	31.37	65.8	65.9	66.0	4.98	4.99	4.99	1.56	1.64	1.56	5	3.50
	0:56		Middle	2	19.94	19.94		7.58	7.58		31.36	31.36		66.0	66.1		5.00	5.00		1.51	1.54		2	
17/12/2011	2:35	Cloudy	Middle	2	18.87	18.87	18.87	7.88	7.88	7.88	31.42	31.42	31.42	69.5	69.4	69.4	5.36	5.35	5.35	1.21	1.03	1.06	6	5.50
	2:36		Middle	2	18.87	18.87		7.88	7.88		31.42	31.42		69.3	69.3		5.34	5.35		0.97	1.02		5	
19/12/2011	22:06	Fine	Middle	2	18.98	18.99	18.99	7.78	7.78	7.78	31.16	31.16	31.16	70.0	70.0	70.1	5.39	5.39	5.40	1.62	1.21	1.31	4	3.50
	22:07		Middle	2	19.00	19.00		7.78	7.78		31.16	31.16		70.1	70.2		5.40	5.40		1.11	1.30		3	
21/12/2011	22:08	Cloudy	Middle	2	19.37	19.37	19.38	7.75	7.75	7.75	31.03	31.03	31.03	84.6	84.5	84.5	6.46	6.46	6.43	2.18	1.98	1.99	8	8.00
	22:09		Middle	2	19.38	19.38		7.74	7.74		31.03	31.03		84.4	84.4		6.40	6.40		1.95	1.85		8	
23/12/2011	23:52	Cloudy	Middle	2	17.33	17.33	17.33	8.19	8.19	8.19	30.95	30.95	30.95	68.7	68.6	68.4	5.48	5.47	5.46	4.54	4.93	4.79	9	8.00
	23:53		Middle	2	17.32	17.33		8.19	8.19		30.95	30.95		68.3	68.1		5.44	5.43		4.91	4.79		7	
26/12/2011	1:30	Cloudy	Middle	2	17.56	17.56	17.57	7.95	7.95	7.95	31.19	31.19	31.19	60.7	60.7	60.7	4.81	4.81	4.81	1.47	1.56	1.52	13	8.50
	1:31		Middle	2	17.57	17.57		7.95	7.95		31.19	31.19		60.6	60.6		4.80	4.80		1.58	1.48		4	

Remarks:
Single underline denotes exceedance over Action Level
Double underline denotes exceedance over Limit Level



**Water Monitoring Result at C1 - HKCEC
Mid-Ebb Tide**

Date	Time	Weather Condition	Sampling Depth		Water Temperature		pH			Salinity		DO Saturation		DO		Turbidity		Suspended Solids						
					°C		-		ppt		%		mg/L		NTU		mg/L							
			m		Value	Average	Value	Average	Value	Average	Value	Average	Value	Average	Value	Average	Value	Average	Value	Average				
28/11/2011	4:27	Fine	Middle	0.5	22.20	22.20	22.20	7.91	7.91	7.91	32.10	32.10	32.10	86.8	86.5	86.4	6.51	6.46	6.46	4.09	4.32	4.16	8	8.00
	4:30		Middle	0.5	22.20	22.20		7.91	7.91		32.10	32.10		86.0	86.4		6.45	6.41		4.08	4.16		8	
30/11/2011	4:25	Cloudy	Middle	1.0	22.60	22.60	22.60	7.89	7.89	7.89	32.10	32.10	32.10	93.0	92.8	92.7	6.36	6.33	6.32	2.52	2.31	2.42	6	7.00
	4:28		Middle	1.0	22.60	22.60		7.89	7.89		32.10	32.10		92.6	92.5		6.30	6.29		2.52	2.33		8	
3/12/2011	5:00	Fine	Middle	2.0	19.20	19.20	19.20	7.99	7.99	7.99	32.30	32.30	32.30	91.9	91.8	91.5	6.96	6.95	6.94	2.18	2.05	2.30	7	6.00
	5:03		Middle	2.0	19.20	19.20		7.99	7.99		32.30	32.30		91.2	90.9		6.93	6.91		2.32	2.66		5	
5/12/2011	21:18	Cloudy	Middle	2.5	20.70	20.70	20.70	7.98	7.98	7.98	32.00	32.00	32.00	92.6	92.4	92.4	6.96	6.96	6.95	2.52	2.66	2.72	4	4.50
	21:20		Middle	2.5	20.70	20.70		7.98	7.98		32.00	32.00		92.3	92.1		6.95	6.94		2.88	2.81		5	
7/12/2011	21:45	Cloudy	Middle	2.0	21.60	21.60	21.60	7.92	7.92	7.92	31.80	31.80	31.80	83.8	83.8	83.8	6.19	6.19	6.19	2.65	2.00	2.23	5	8.50
	21:47		Middle	2.0	21.60	21.60		7.92	7.92		31.80	31.80		83.7	83.7		6.18	6.18		2.12	2.15		12	
9/12/2011	22:17	Cloudy	Middle	2.0	18.90	18.90	18.90	8.01	8.01	8.01	32.10	32.10	32.10	92.3	92.1	92.0	7.22	7.20	7.19	2.75	2.45	2.69	6	5.00
	22:19		Middle	2.0	18.90	18.90		8.01	8.01		32.10	32.10		91.8	91.7		7.18	7.17		2.61	2.94		4	
13/12/2011	0:54	Fine	Middle	1.5	18.60	18.60	18.60	7.95	7.95	7.95	31.90	31.90	31.90	86.8	86.2	86.3	6.76	6.70	6.71	1.50	1.22	1.38	3	3.00
	0:56		Middle	2.0	18.60	18.60		7.95	7.95		31.90	31.90		86.2	86.1		6.70	6.69		1.32	1.46		<2	
15/12/2011	1:52	Fine	Middle	2.0	19.20	19.20	19.30	7.92	7.92	7.91	31.80	31.80	31.75	91.8	91.6	91.5	7.12	7.10	7.09	2.85	2.72	2.79	4	4.00
	1:54		Middle	2.0	19.40	19.40		7.90	7.90		31.70	31.70		91.4	91.2		7.08	7.07		2.70	2.90		4	
17/12/2011	4:48	Cloudy	Middle	1.5	17.90	17.90	17.95	7.98	7.98	7.98	32.00	32.00	31.90	93.3	93.2	93.2	7.44	7.44	7.43	2.26	2.12	2.18	6	8.00
	4:50		Middle	1.5	18.00	18.00		7.98	7.98		31.80	31.80		93.1	93.0		7.43	7.42		2.06	2.28		10	
19/12/2011	20:05	Fine	Middle	1.5	18.30	18.30	18.30	7.97	7.97	7.97	31.60	31.60	31.60	91.9	91.8	91.8	7.20	7.18	7.17	2.85	2.60	2.62	7	6.00
	20:07		Middle	1.5	18.30	18.30		7.97	7.97		31.60	31.60		91.8	91.5		7.18	7.11		2.34	2.69		5	
21/12/2011	20:06	Cloudy	Middle	1.0	19.30	19.30	19.40	7.93	7.93	7.93	31.50	31.50	31.50	92.1	92.1	91.9	7.10	7.10	7.08	1.90	1.39	1.84	6	5.00
	20:08		Middle	1.0	19.50	19.50		7.93	7.93		31.50	31.50		91.7	91.7		7.06	7.06		2.12	1.96		4	
23/12/2011	21:56	Cloudy	Middle	2.5	18.00	18.00	18.00	8.05	8.05	8.04	30.50	30.50	30.30	71.1	70.2	67.0	5.62	5.59	5.30	2.01	1.78	1.93	4	4.50
	21:58		Middle	2.5	18.00	18.00		8.03	8.03		30.10	30.10		64.5	62.2		5.08	4.92		1.92	2.01		5	
26/12/2011	3:00	Cloudy	Middle	1.5	16.90	16.90	16.95	7.99	7.99	7.99	30.70	30.70	30.65	81.1	77.7	75.2	6.52	6.24	6.04	2.94	2.76	2.75	6	6.50
	3:02		Middle	1.5	17.00	17.00		7.98	7.98		30.60	30.60		75.5	66.4		6.07	5.31		2.77	2.52		7	

Remarks:
Single underline denotes exceedance over Action Level
Double underline denotes exceedance over Limit Level



**Water Monitoring Result at C2 - TH / APA / SOC
Mid-Ebb Tide**

Date	Time	Weather Condition	Sampling Depth		Water Temperature		pH			Salinity		DO Saturation		DO		Turbidity		Suspended Solids						
					°C		-		ppt		%		mg/L		NTU		mg/L							
			m	Value	Average	Value	Average	Value	Average	Value	Average	Value	Average	Value	Average	Value	Average	Value	Average					
28/11/2011	2:20	Fine	Middle	1.0	23.00	23.00	23.00	7.89	7.89	7.89	32.00	32.00	32.00	88.6	88.2	88.1	6.18	6.15	6.14	1.79	1.78	1.80	4	4.00
	2:23		Middle	1.0	23.00	23.00		7.89	7.89		32.00	32.00		88.1	87.3		6.13	6.11		1.78	1.85		4	
30/11/2011	2:10	Cloudy	Middle	2.5	23.20	23.20	23.20	7.83	7.83	7.83	32.00	32.00	32.00	84.1	84.0	83.9	5.90	5.85	5.85	1.59	1.50	1.52	4	4.50
	2:14		Middle	2.5	23.20	23.20		7.83	7.83		32.00	32.00		83.9	83.7		5.83	5.81		1.48	1.49		5	
3/12/2011	2:41	Fine	Middle	1.5	20.80	20.80	20.80	7.97	7.97	7.97	32.00	32.00	32.00	83.8	83.6	83.5	6.17	6.16	6.15	2.03	1.62	1.83	4	3.50
	2:44		Middle	1.5	20.80	20.80		7.97	7.97		32.00	32.00		83.5	83.0		6.14	6.11		1.67	2.01		3	
5/12/2011	19:28	Cloudy	Middle	1.5	21.40	21.40	21.40	7.97	7.97	7.97	31.90	31.90	31.90	91.0	90.8	90.7	6.66	6.64	6.64	2.37	2.51	2.58	9	7.50
	19:30		Middle	1.5	21.40	21.40		7.97	7.97		31.90	31.90		90.6	90.5		6.64	6.63		2.42	3.03		6	
7/12/2011	20:03	Cloudy	Middle	1.5	21.90	21.90	21.90	7.92	7.92	7.92	31.80	31.80	31.80	79.6	79.5	79.4	5.80	5.78	5.77	2.06	1.88	1.99	3	5.50
	20:05		Middle	1.5	21.90	21.90		7.92	7.92		31.80	31.80		79.3	79.1		5.76	5.75		1.94	2.08		8	
9/12/2011	20:28	Cloudy	Middle	2.0	19.90	19.90	19.90	8.04	8.04	8.04	31.70	31.70	31.70	93.0	92.8	92.8	7.01	6.98	6.97	2.21	2.17	2.30	4	4.00
	20:30		Middle	2.0	19.90	19.90		8.04	8.04		31.70	31.70		92.6	92.6		6.95	6.95		2.40	2.42		4	
13/12/2011	22:40	Fine	Middle	1.5	19.80	19.80	19.80	8.05	8.05	8.05	31.50	31.50	31.50	90.2	90.0	90.0	6.81	6.79	6.78	2.33	2.57	2.44	3	2.50
	22:42		Middle	1.5	19.80	19.80		8.05	8.05		31.50	31.50		90.0	89.8		6.78	6.75		2.54	2.31		2	
15/12/2011	23:46	Fine	Middle	2.0	20.40	20.40	20.40	7.94	7.94	7.94	31.40	31.40	31.40	90.1	90.1	90.0	6.74	6.74	6.72	1.96	1.89	1.99	5	4.00
	23:48		Middle	2.0	20.40	20.40		7.93	7.93		31.40	31.40		89.8	89.8		6.69	6.69		2.20	1.91		3	
17/12/2011	3:05	Cloudy	Middle	1.5	19.30	19.30	19.30	7.89	7.89	7.89	31.80	31.80	31.80	87.9	87.5	87.5	6.71	6.68	6.67	2.03	1.24	1.55	7	6.50
	3:07		Middle	1.5	19.30	19.30		7.88	7.88		31.80	31.80		87.4	87.3		6.65	6.63		1.51	1.41		6	
19/12/2011	20:17	Fine	Middle	1.5	18.60	18.60	18.60	7.92	7.92	7.92	31.50	31.50	31.50	82.7	82.5	82.5	6.51	6.48	6.47	1.67	1.91	1.96	5	5.00
	20:19		Middle	1.5	18.60	18.60		7.92	7.92		31.50	31.50		82.4	82.2		6.46	6.44		2.25	2.00		5	
21/12/2011	22:06	Cloudy	Middle	1.0	19.20	19.20	19.20	7.91	7.91	7.92	31.30	31.30	31.25	89.9	89.6	89.4	6.96	6.92	6.92	0.88	1.23	1.02	5	4.50
	22:08		Middle	1.0	19.20	19.20		7.92	7.92		31.20	31.20		89.3	88.9		6.90	6.88		0.97	0.99		4	
23/12/2011	21:42	Cloudy	Middle	1.5	18.10	18.10	18.20	8.12	8.12	8.12	30.80	30.80	30.70	65.0	63.9	63.5	5.06	5.03	4.98	1.73	1.40	1.54	3	3.00
	21:44		Middle	1.5	18.30	18.30		8.12	8.12		30.60	30.60		63.0	62.2		4.93	4.89		1.37	1.64		3	
26/12/2011	1:15	Cloudy	Middle	1.0	17.50	17.50	17.50	7.91	7.91	7.92	30.60	30.60	30.50	72.0	70.4	68.3	5.73	5.60	5.44	1.16	1.11	1.17	3	3.00
	1:17		Middle	1.0	17.50	17.50		7.93	7.93		30.40	30.40		66.7	64.2		5.30	5.11		1.16	1.26		3	

Remarks:
Single underline denotes exceedance over Action Level
Double underline denotes exceedance over Limit Level



**Water Monitoring Result at C3 - HKCEC Phase I
Mid-Ebb Tide**

Date	Time	Weather Condition	Sampling Depth		Water Temperature		pH			Salinity		DO Saturation		DO		Turbidity		Suspended Solids						
					°C		-		ppt		%		mg/L		NTU		mg/L							
			m	Value	Average	Value	Average	Value	Average	Value	Average	Value	Average	Value	Average	Value	Average	Value	Average					
28/11/2011	2:57	Fine	Middle	2.0	22.40	22.40	22.40	7.92	7.92	7.92	31.60	31.60	31.60	76.2	75.8	75.6	5.63	5.61	5.60	3.03	2.65	2.91	3	3.50
	3:00		Middle	2.0	22.40	22.40		7.92	7.92		31.60	31.60		75.3	75.0		5.59	5.58		3.07	2.89		4	
30/11/2011	2:50	Cloudy	Middle	2.0	22.80	22.80	22.80	7.85	7.85	7.85	31.60	31.60	31.60	80.8	80.5	80.5	5.64	5.60	5.60	3.97	4.10	4.11	<2	<2
	2:53		Middle	2.0	22.80	22.80		7.85	7.85		31.60	31.60		80.4	80.3		5.58	5.57		4.19	4.17		<2	
3/12/2011	3:20	Fine	Middle	1.5	20.50	20.50	20.50	7.92	7.92	7.92	31.70	31.70	31.70	83.4	83.0	83.0	6.12	6.10	6.09	3.03	3.10	3.13	5	5.00
	3:23		Middle	1.5	20.50	20.50		7.92	7.92		31.70	31.70		82.9	82.5		6.08	6.07		3.24	3.14		5	
5/12/2011	19:47	Cloudy	Middle	2.0	21.20	21.20	21.20	7.95	7.95	7.95	31.80	31.80	31.80	80.5	80.3	80.3	5.90	5.88	5.87	6.91	6.77	6.71	10	10.00
	19:50		Middle	2.0	21.20	21.20		7.95	7.95		31.80	31.80		80.2	80.1		5.86	5.85		6.51	6.63		10	
7/12/2011	20:18	Cloudy	Middle	3.0	21.90	21.90	21.90	7.91	7.91	7.91	31.60	31.60	31.60	77.5	77.3	77.3	5.72	5.71	5.70	2.38	2.19	2.33	4	4.50
	20:20		Middle	3.0	21.90	21.90		7.91	7.91		31.60	31.60		77.2	77.0		5.70	5.68		2.13	2.60		5	
9/12/2011	20:43	Cloudy	Middle	3.5	20.30	20.30	20.30	7.95	7.95	7.95	31.60	31.60	31.60	85.7	85.5	85.5	6.57	6.54	6.54	5.68	6.30	5.90	7	7.50
	20:45		Middle	3.5	20.30	20.30		7.95	7.95		31.60	31.60		85.4	85.3		6.53	6.52		6.20	5.40		8	
13/12/2011	23:37	Fine	Middle	2.0	18.90	18.90	18.90	7.98	7.98	7.98	32.10	32.10	32.10	88.3	87.8	87.7	7.09	7.03	7.02	3.04	3.04	3.18	2	2.00
	23:39		Middle	2.0	18.90	18.90		7.98	7.98		32.10	32.10		87.5	87.2		6.99	6.97		3.19	3.44		2	
15/12/2011	0:30	Fine	Middle	1.5	19.60	19.60	19.60	7.84	7.84	7.84	31.40	31.40	31.40	86.1	85.8	85.6	6.67	6.64	6.60	3.09	3.12	3.14	5	5.50
	0:32		Middle	1.5	19.60	19.60		7.84	7.84		31.40	31.40		85.3	85.0		6.57	6.53		3.22	3.11		6	
17/12/2011	3:18	Cloudy	Middle	2.5	18.60	18.60	18.60	7.82	7.82	7.82	31.10	31.10	31.10	69.6	69.5	69.5	5.55	5.53	5.52	2.60	2.81	2.71	6	6.00
	3:20		Middle	2.5	18.60	18.60		7.82	7.82		31.10	31.10		69.4	69.3		5.51	5.49		3.06	2.38		<2	
19/12/2011	18:25	Fine	Middle	2.0	18.40	18.40	18.50	7.89	7.89	7.90	31.10	31.10	31.20	79.9	79.6	79.5	6.10	6.06	6.06	3.71	3.66	3.56	6	6.00
	18:27		Middle	2.0	18.60	18.60		7.90	7.90		31.30	31.30		79.5	79.1		6.05	6.02		3.50	3.36		6	
21/12/2011	21:43	Cloudy	Middle	1.5	19.20	19.20	19.10	7.94	7.94	7.93	31.00	31.00	31.00	83.5	83.3	83.2	6.40	6.37	6.36	1.56	1.61	1.60	5	4.50
	21:45		Middle	1.5	19.00	19.00		7.92	7.92		31.00	31.00		83.0	82.8		6.34	6.31		1.56	1.66		4	
23/12/2011	23:27	Cloudy	Middle	1.5	17.80	17.80	17.80	7.88	7.88	7.88	30.50	30.50	30.55	63.3	60.3	59.4	5.18	4.85	4.80	2.91	3.20	3.24	5	6.00
	23:29		Middle	1.5	17.80	17.80		7.88	7.88		30.60	30.60		58.0	55.9		4.66	4.49		3.92	2.92		7	
26/12/2011	1:53	Cloudy	Middle	2.5	17.40	17.40	17.40	8.09	8.09	8.08	30.10	30.10	30.25	65.0	62.0	60.5	5.25	5.01	4.89	4.80	5.08	4.79	8	9.50
	1:54		Middle	2.5	17.40	17.40		8.06	8.06		30.40	30.40		59.0	55.9		4.77	4.52		4.45	4.83		11	

Remarks:
Single underline denotes exceedance over Action Level
Double underline denotes exceedance over Limit Level



**Water Monitoring Result at C4e - WCT / GEC
Mid-Ebb Tide**

Date	Time	Weather Condition	Sampling Depth		Water Temperature		pH			Salinity		DO Saturation		DO		Turbidity		Suspended Solids						
					°C		-		ppt		%		mg/L		NTU		mg/L							
			m	Value	Average	Value	Average	Value	Average	Value	Average	Value	Average	Value	Average	Value	Average	Value	Average					
28/11/2011	2:37	Fine	Middle	2.0	22.60	22.60	22.60	7.89	7.89	7.89	32.00	32.00	32.00	80.9	80.6	80.6	6.26	6.23	6.22	5.91	5.47	5.65	30	<u>25.00</u>
	2:40		Middle	2.0	22.60	22.60		7.89	7.89		32.00	32.00		80.5	80.4		6.20	6.18		6.22	5.11		6.09	
30/11/2011	2:32	Cloudy	Middle	2.5	22.20	22.20	22.20	7.82	7.82	7.82	31.80	31.80	31.80	90.0	89.8	89.7	6.88	6.85	6.84	3.54	3.26	3.31	<2	8.00
	2:35		Middle	2.5	22.20	22.20		7.82	7.82		31.80	31.80		89.5	89.3		6.84	6.80		6.84	3.06		3.36	
3/12/2011	3:06	Fine	Middle	2.5	20.30	20.30	20.30	7.91	7.91	7.91	31.60	31.60	31.60	81.4	81.0	81.0	6.26	6.25	6.23	2.91	2.66	2.72	4	4.00
	3:09		Middle	2.5	20.30	20.30		7.91	7.91		31.60	31.60		80.8	80.7		6.22	6.19		6.23	2.64		2.65	
5/12/2011	20:02	Cloudy	Middle	2.5	20.90	20.90	20.90	7.93	7.93	7.93	31.70	31.70	31.70	84.1	84.0	83.9	6.42	6.41	6.39	6.25	6.97	6.50	9	8.00
	20:05		Middle	2.5	20.90	20.90		7.93	7.93		31.70	31.70		84.0	83.4		6.37	6.35		6.39	6.49		6.28	
7/12/2011	20:38	Cloudy	Middle	2.5	21.90	21.90	21.90	7.91	7.91	7.91	31.70	31.70	31.70	87.6	87.5	87.4	6.50	6.49	6.48	2.37	1.87	2.07	6	6.00
	20:40		Middle	2.5	21.90	21.90		7.91	7.91		31.70	31.70		87.4	87.2		6.47	6.45		6.48	1.99		2.05	
9/12/2011	21:03	Cloudy	Middle	2.0	19.30	19.30	19.30	7.97	7.97	7.97	32.20	32.20	32.20	90.1	89.7	89.7	6.96	6.89	6.89	3.35	3.59	3.55	8	6.00
	21:05		Middle	2.0	19.30	19.30		7.97	7.97		32.20	32.20		89.6	89.4		6.87	6.85		6.89	3.45		3.82	
13/12/2011	23:08	Fine	Middle	2.5	18.70	18.70	18.70	7.95	7.95	7.95	31.90	31.90	31.90	89.3	89.2	89.0	6.80	6.78	6.76	2.59	2.58	2.59	2	2.00
	23:10		Middle	2.5	18.70	18.70		7.95	7.95		31.90	31.90		89.0	88.5		6.76	6.70		6.76	2.58		2.61	
15/12/2011	0:10	Fine	Middle	2.5	19.80	19.80	19.80	7.83	7.83	7.82	31.50	31.50	31.60	77.1	76.8	76.8	5.95	5.93	5.92	2.60	2.85	2.70	3	3.00
	0:12		Middle	2.5	19.80	19.80		7.81	7.81		31.70	31.70		76.6	76.5		5.91	5.88		5.92	2.69		2.67	
17/12/2011	3:38	Cloudy	Middle	1.5	18.30	18.30	18.25	7.78	7.78	7.77	31.40	31.40	31.40	72.1	71.8	71.8	5.96	5.94	5.93	1.66	2.29	1.81	5	4.50
	3:40		Middle	1.5	18.20	18.20		7.75	7.75		31.40	31.40		71.6	71.5		5.91	5.90		5.93	1.61		1.66	
19/12/2011	18:00	Fine	Middle	2.5	18.80	18.80	18.85	7.91	7.91	7.91	31.20	31.20	31.20	79.2	79.0	78.8	6.09	6.05	6.05	3.64	3.34	3.33	6	5.50
	18:02		Middle	2.5	18.90	18.90		7.91	7.91		31.20	31.20		78.7	78.2		6.03	6.01		6.05	3.23		3.09	
21/12/2011	21:34	Cloudy	Middle	2.0	18.40	18.40	18.40	7.83	7.83	7.82	31.20	31.20	31.30	84.3	84.0	84.0	6.60	6.58	6.58	1.33	1.28	1.32	12	8.50
	21:36		Middle	2.0	18.40	18.40		7.81	7.81		31.40	31.40		84.0	83.8		6.58	6.56		6.58	1.35		1.33	
23/12/2011	23:17	Cloudy	Middle	1.5	17.00	17.00	17.10	8.02	8.02	8.02	30.50	30.50	30.50	63.4	62.2	61.1	5.31	5.04	4.99	2.87	2.98	2.89	6	6.00
	23:19		Middle	1.5	17.20	17.20		8.02	8.02		30.50	30.50		60.4	58.4		4.89	4.73		4.99	2.88		2.81	
26/12/2011	1:39	Cloudy	Middle	1.0	17.40	17.40	17.30	7.99	7.99	7.99	30.40	30.40	30.30	61.1	59.0	57.5	4.88	4.72	4.60	5.69	5.32	5.07	12	11.00
	1:41		Middle	1.0	17.20	17.20		7.98	7.98		30.20	30.20		55.6	54.4		4.44	4.35		4.60	4.84		4.41	

Remarks:
Single underline denotes exceedance over Action Level
Double underline denotes exceedance over Limit Level



**Water Monitoring Result at C4w - WCT / GEC
Mid-Ebb Tide**

Date	Time	Weather Condition	Sampling Depth		Water Temperature		pH			Salinity		DO Saturation		DO		Turbidity		Suspended Solids						
					°C		-		ppt		%		mg/L		NTU		mg/L							
			m	Value	Average	Value	Average	Value	Average	Value	Average	Value	Average	Value	Average	Value	Average	Value	Average					
28/11/2011	2:45	Fine	Middle	2.0	22.70	22.70	22.70	7.83	7.83	7.83	32.00	32.00	32.00	70.7	70.6	70.5	4.94	4.93	4.92	1.09	1.06	1.02	2	2.00
	2:48		Middle	2.0	22.70	22.70		7.83	7.83		32.00	32.00		70.4	70.2		4.90	4.89		0.95	0.98		<2	
30/11/2011	2:57	Cloudy	Middle	2.5	23.10	23.10	23.10	7.79	7.79	7.79	31.90	31.90	31.90	76.0	75.6	75.5	5.75	5.72	5.72	1.85	1.47	1.53	2	2.50
	3:00		Middle	2.5	23.10	23.10		7.79	7.79		31.90	31.90		75.3	75.1		5.71	5.70		1.39	1.41		3	
3/12/2011	3:32	Fine	Middle	2.0	20.10	20.10	20.10	7.84	7.84	7.84	31.80	31.80	31.80	76.3	76.2	76.0	5.86	5.85	5.85	1.35	1.12	1.14	3	2.50
	3:35		Middle	2.0	20.10	20.10		7.84	7.84		31.80	31.80		75.8	75.7		5.84	5.83		1.03	1.06		2	
5/12/2011	19:37	Cloudy	Middle	2.5	21.20	21.20	21.20	7.90	7.90	7.90	31.70	31.70	31.70	80.7	80.5	80.2	6.32	6.28	6.24	2.71	2.16	2.41	6	5.00
	19:40		Middle	2.5	21.20	21.20		7.90	7.90		31.70	31.70		80.1	79.5		6.18	6.16		2.05	2.70		4	
7/12/2011	20:28	Cloudy	Middle	2.0	21.90	21.90	21.90	7.86	7.86	7.86	31.60	31.60	31.60	80.0	79.5	79.5	5.71	5.62	5.63	0.98	1.61	1.14	2	2.50
	20:30		Middle	2.0	21.90	21.90		7.86	7.86		31.60	31.60		79.3	79.1		5.60	5.59		1.02	0.96		3	
9/12/2011	20:56	Cloudy	Middle	1.5	19.90	19.90	19.90	7.89	7.89	7.89	31.50	31.50	31.50	81.9	81.7	81.7	6.13	6.10	6.10	1.87	1.77	1.91	7	5.00
	20:58		Middle	1.5	19.90	19.90		7.89	7.89		31.50	31.50		81.6	81.5		6.08	6.07		2.02	1.96		3	
13/12/2011	23:20	Fine	Middle	2.5	18.80	18.80	18.80	7.96	7.96	7.96	31.90	31.90	31.90	87.5	87.0	87.2	6.68	6.62	6.65	1.84	1.93	1.93	2	2.50
	23:22		Middle	2.5	18.80	18.80		7.96	7.96		31.90	31.90		87.3	87.0		6.67	6.62		1.97	1.99		3	
15/12/2011	0:20	Fine	Middle	1.5	19.60	19.60	19.60	7.88	7.88	7.84	31.50	31.50	31.50	87.1	87.1	87.0	6.56	6.56	6.55	1.74	1.75	1.78	3	4.00
	0:22		Middle	1.5	19.60	19.60		7.80	7.80		31.50	31.50		87.1	86.8		6.56	6.50		1.81	1.82		5	
17/12/2011	3:28	Cloudy	Middle	1.5	18.60	18.60	18.55	7.76	7.76	7.78	31.20	31.20	31.10	73.6	73.5	73.4	5.54	5.53	5.52	1.95	1.88	2.03	3	3.00
	3:30		Middle	1.5	18.50	18.50		7.79	7.79		31.00	31.00		73.3	73.1		5.51	5.49		2.09	2.21		3	
19/12/2011	18:08	Fine	Middle	2.5	18.80	18.80	18.70	7.84	7.84	7.85	31.10	31.10	31.10	78.0	78.8	78.3	6.23	6.20	6.20	1.66	1.72	1.76	3	3.50
	18:10		Middle	2.5	18.60	18.60		7.86	7.86		31.10	31.10		78.3	78.1		6.19	6.18		1.84	1.83		4	
21/12/2011	21:19	Cloudy	Middle	2.0	19.30	19.30	19.30	7.86	7.86	7.86	31.30	31.30	31.20	84.0	83.6	83.6	6.52	6.42	6.43	0.93	0.85	0.83	4	4.00
	21:21		Middle	2.0	19.30	19.30		7.86	7.86		31.10	31.10		83.5	83.3		6.40	6.37		0.79	0.75		4	
23/12/2011	23:38	Cloudy	Middle	1.5	17.40	17.40	17.50	7.73	7.73	7.74	30.40	30.40	30.25	61.2	59.2	61.9	4.93	5.29	5.12	1.34	1.35	1.46	11	8.50
	23:40		Middle	1.5	17.60	17.60		7.75	7.75		30.10	30.10		64.3	63.0		5.18	5.07		1.68	1.48		6	
26/12/2011	2:07	Cloudy	Middle	1.0	17.50	17.50	17.65	7.98	7.98	7.98	30.40	30.40	30.30	59.3	55.1	54.9	4.69	4.43	4.40	2.77	3.04	3.14	40	<u>30.00</u>
	2:09		Middle	1.0	17.80	17.80		7.97	7.97		30.20	30.20		53.4	51.9		4.29	4.18		3.14	3.59		20	

Remarks:
Single underline denotes exceedance over Action Level
Double underline denotes exceedance over Limit Level



**Water Monitoring Result at C5e - Sun Hung Kai Centre
Mid-Ebb Tide**

Date	Time	Weather Condition	Sampling Depth		Water Temperature		pH			Salinity		DO Saturation		DO		Turbidity		Suspended Solids						
					°C		-		ppt		%		mg/L		NTU		mg/L							
			m		Value	Average	Value	Average	Value	Average	Value	Average	Value	Average	Value	Average	Value	Average	Value	Average				
28/11/2011	3:47	Fine	Middle	0.8	22.60	22.70	22.68	7.84	7.84	7.84	31.30	31.30	31.30	65.1	64.8	64.6	4.93	4.92	4.91	9.95	9.79	9.99	20	19.00
	3:50		Middle	0.8	22.70	22.70		7.84	7.84		31.30	31.30		64.3	64.2		4.90	4.87		10.20	10.00		18	
30/11/2011	3:42	Cloudy	Middle	0.5	23.00	23.00	23.00	7.84	7.84	7.84	30.90	30.90	30.90	82.6	82.3	82.2	5.70	5.68	5.67	1.84	1.80	1.98	<2	8.00
	3:45		Middle	0.5	23.00	23.00		7.84	7.84		30.90	30.90		82.0	81.7		5.66	5.65		2.24	2.02		8	
3/12/2011	4:18	Fine	Middle	1.0	19.70	19.70	19.70	7.94	7.94	7.94	31.90	31.90	31.90	83.4	83.2	83.1	6.10	6.08	6.08	1.96	1.99	1.93	3	3.00
	4:22		Middle	1.0	19.70	19.70		7.94	7.94		31.90	31.90		82.9	82.8		6.08	6.06		1.82	1.94		3	
5/12/2011	20:38	Cloudy	Middle	1.5	21.00	21.00	21.00	7.95	7.95	7.95	31.80	31.80	31.80	87.0	86.8	86.7	6.74	6.72	6.71	3.57	3.67	3.61	15	12.00
	20:40		Middle	1.5	21.00	21.00		7.95	7.95		31.80	31.80		86.5	86.3		6.70	6.68		3.63	3.56		9	
7/12/2011	21:10	Cloudy	Middle	1.5	21.80	21.80	21.80	7.90	7.90	7.90	31.80	31.80	31.80	88.8	88.2	88.2	6.62	6.61	6.60	4.19	4.67	4.28	6	9.50
	21:13		Middle	1.5	21.80	21.80		7.90	7.90		31.80	31.80		88.0	87.9		6.60	6.58		4.18	4.06		13	
9/12/2011	21:22	Cloudy	Middle	2.0	19.60	19.60	19.60	8.01	8.01	8.01	31.60	31.60	31.60	90.4	90.2	90.1	7.02	7.00	6.99	2.85	2.56	2.72	7	6.50
	21:24		Middle	2.0	19.60	19.60		8.01	8.01		31.60	31.60		90.0	89.7		6.97	6.95		2.72	2.73		6	
13/12/2011	0:10	Fine	Middle	1.5	19.30	19.30	19.30	7.95	7.95	7.95	31.60	31.60	31.60	89.3	89.0	89.4	6.92	6.89	6.87	2.93	2.73	2.83	3	3.50
	0:12		Middle	1.5	19.30	19.30		7.95	7.95		31.60	31.60		89.7	89.5		6.85	6.83		2.72	2.92		4	
15/12/2011	1:10	Fine	Middle	2.0	19.50	19.50	19.50	7.89	7.88	7.88	31.30	31.30	31.30	84.5	84.3	84.2	6.53	6.50	6.49	2.39	2.37	2.30	4	9.50
	1:12		Middle	2.0	19.50	19.50		7.88	7.88		31.30	31.30		84.1	83.9		6.47	6.46		2.36	2.08		15	
17/12/2011	4:05	Cloudy	Middle	1.5	18.50	18.50	18.50	7.94	7.94	7.94	32.00	32.00	32.00	87.2	87.2	87.2	6.90	6.90	6.89	1.44	1.63	1.55	5	3.50
	4:07		Middle	1.5	18.50	18.50		7.94	7.94		32.00	32.00		87.1	87.1		6.88	6.88		1.58	1.56		2	
19/12/2011	21:04	Fine	Middle	1.0	18.00	18.00	18.05	7.95	7.95	7.95	31.20	31.20	31.10	81.2	81.1	81.1	6.54	6.52	6.53	3.11	3.69	3.35	5	4.50
	21:06		Middle	1.0	18.20	18.00		7.95	7.95		31.00	31.00		81.0	81.0		6.54	6.50		3.48	3.11		4	
21/12/2011	21:39	Cloudy	Middle	1.5	19.30	19.30	19.30	7.62	7.62	7.62	30.80	30.80	30.80	78.3	78.2	78.3	6.00	6.00	6.00	1.58	1.64	1.63	4	3.50
	21:40		Middle	1.5	19.30	19.30		7.61	7.61		30.80	30.80		78.3	78.2		6.01	5.99		1.61	1.68		3	
23/12/2011	23:00	Cloudy	Middle	1.5	17.60	17.60	17.58	8.16	8.16	8.16	30.37	30.37	30.38	57.6	57.7	57.7	4.59	4.59	4.60	1.97	1.90	2.09	12	8.00
	23:01		Middle	1.5	17.55	17.55		8.16	8.16		30.39	30.39		57.8	57.8		4.60	4.60		2.28	2.21		4	
26/12/2011	0:40	Cloudy	Middle	1.5	17.69	17.69	17.68	7.93	7.93	7.94	30.90	30.90	30.89	62.3	62.3	62.3	4.93	4.93	4.93	2.83	2.59	2.56	6	5.00
	0:41		Middle	1.5	17.66	17.66		7.94	7.94		30.87	30.88		62.3	62.3		4.93	4.93		2.53	2.29		4	

Remarks:
Single underline denotes exceedance over Action Level
Double underline denotes exceedance over Limit Level



**Water Monitoring Result at C5w - Sun Hung Kai Centre
Mid-Ebb Tide**

Date	Time	Weather Condition	Sampling Depth		Water Temperature		pH			Salinity		DO Saturation		DO		Turbidity		Suspended Solids						
					°C		-		ppt		%		mg/L		NTU		mg/L							
			m		Value	Average	Value	Average	Value	Average	Value	Average	Value	Average	Value	Average	Value	Average	Value	Average				
28/11/2011	4:02	Fine	Middle	0.8	22.70	22.70	22.70	7.87	7.87	7.87	30.70	30.70	30.70	79.3	79.2	79.0	5.58	5.57	5.55	4.89	5.06	5.05	8	7.50
	4:06		Middle	0.8	22.70	22.70		7.87	7.87		30.70	30.70		78.9	78.4		5.55	5.48		5.19	5.06		7	
30/11/2011	3:53	Cloudy	Middle	1.0	23.00	23.00	23.00	7.84	7.84	7.84	30.90	30.90	30.90	80.0	78.8	78.8	6.14	6.02	6.00	2.69	2.63	2.76	10	10.00
	3:55		Middle	1.0	23.00	23.00		7.84	7.84		30.90	30.90		78.4	78.0		5.95	5.90		3.04	2.66		<2	
3/12/2011	4:27	Fine	Middle	0.5	19.90	19.90	19.90	7.96	7.96	7.96	32.10	32.10	32.10	87.4	87.4	87.1	6.78	6.78	6.76	2.49	2.10	2.18	7	6.00
	4:30		Middle	0.5	19.90	19.90		7.96	7.96		32.10	32.10		87.0	86.7		6.76	6.72		2.09	2.02		5	
5/12/2011	20:45	Cloudy	Middle	1.5	20.80	20.80	20.80	7.97	7.97	7.97	31.00	31.00	31.00	83.8	83.5	83.3	6.05	6.03	6.03	8.64	8.42	8.38	12	11.00
	20:48		Middle	1.5	20.80	20.80		7.97	7.97		31.00	31.00		83.1	82.9		6.02	6.01		8.19	8.26		10	
7/12/2011	21:18	Cloudy	Middle	1.5	21.80	21.80	21.80	7.92	7.92	7.92	31.80	31.80	31.80	88.0	88.2	87.9	6.20	6.23	6.17	3.92	3.10	3.33	4	5.00
	21:20		Middle	1.5	21.80	21.80		7.92	7.92		31.80	31.80		87.6	87.9		6.08	6.16		3.08	3.23		6	
9/12/2011	21:50	Cloudy	Middle	2.0	19.20	19.20	19.20	8.00	8.00	8.00	32.40	32.40	32.40	89.6	89.4	89.4	6.90	6.87	6.87	4.49	3.82	4.00	8	7.00
	21:52		Middle	2.0	19.20	19.20		8.00	8.00		32.40	32.40		89.4	89.1		6.87	6.82		3.96	3.73		6	
13/12/2011	0:23	Fine	Middle	1.5	18.80	18.80	18.80	7.89	7.89	7.89	32.00	32.00	32.00	91.8	91.5	91.7	7.03	7.00	7.02	4.02	3.67	3.86	10	11.00
	0:25		Middle	1.5	18.80	18.80		7.89	7.89		32.00	32.00		91.7	91.6		7.02	7.01		3.82	3.94		12	
15/12/2011	1:17	Fine	Middle	1.5	19.20	19.20	19.15	7.92	7.92	7.92	31.80	31.80	31.90	89.0	89.0	88.8	6.64	6.64	6.62	3.49	3.38	3.49	6	7.00
	1:19		Middle	1.5	19.10	19.10		7.92	7.92		32.00	32.00		88.7	88.6		6.60	6.58		3.56	3.54		8	
17/12/2011	4:13	Cloudy	Middle	1.5	18.20	18.20	18.25	7.96	7.96	7.96	30.50	30.50	30.55	86.9	86.5	86.4	6.81	6.75	6.75	2.81	1.95	2.06	8	7.00
	4:15		Middle	1.5	18.30	18.30		7.95	7.95		30.60	30.60		86.2	86.1		6.73	6.71		1.68	1.79		6	
19/12/2011	21:12	Fine	Middle	1.0	18.50	18.50	18.50	8.01	8.01	8.02	30.00	30.00	30.00	82.7	82.5	82.5	6.62	6.60	6.60	2.49	2.24	2.33	6	5.00
	21:14		Middle	1.0	18.50	18.50		8.03	8.03		30.00	30.00		82.5	82.1		6.60	6.57		2.37	2.20		4	
21/12/2011	21:32	Cloudy	Middle	1.5	20.00	20.00	20.00	7.63	7.63	7.63	31.50	31.50	31.50	81.4	81.5	81.5	6.14	6.50	6.23	2.42	2.23	2.26	4	4.00
	21:33		Middle	1.5	20.00	20.00		7.63	7.63		31.50	31.50		81.5	81.4		6.15	6.14		2.32	2.08		4	
23/12/2011	23:06	Cloudy	Middle	1.5	17.88	17.88	17.88	8.19	8.19	8.19	30.54	30.54	30.54	56.6	56.6	56.5	4.47	4.47	4.47	2.24	2.28	2.37	3	2.50
	23:07		Middle	1.5	17.88	17.88		8.19	8.19		30.54	30.54		56.4	56.4		4.46	4.46		2.51	2.46		2	
26/12/2011	0:46	Cloudy	Middle	1.5	17.79	17.79	17.79	7.96	7.96	7.96	30.76	30.76	30.76	61.6	61.6	61.6	4.87	4.87	4.87	2.12	2.12	2.20	4	4.00
	0:47		Middle	1.5	17.79	17.79		7.96	7.96		30.76	30.76		61.5	61.5		4.86	4.86		2.33	2.21		4	

Remarks:
Single underline denotes exceedance over Action Level
Double underline denotes exceedance over Limit Level



**Water Monitoring Result at WSD 21 - Wan Chai
Mid-Ebb Tide**

Date	Time	Weather Condition	Sampling Depth		Water Temperature		pH			Salinity		DO Saturation		DO		Turbidity		Suspended Solids						
					°C		-		ppt		%		mg/L		NTU		mg/L							
			m	Value	Average	Value	Average	Value	Average	Value	Average	Value	Average	Value	Average	Value	Average	Value	Average					
28/11/2011	3:30	Fine	Middle	0.5	22.60	22.60	22.60	7.82	7.82	7.82	32.00	32.00	32.00	84.7	84.2	84.1	5.96	5.93	5.92	2.54	2.65	2.74	7	5.50
	3:34		Middle	0.5	22.60	22.60	22.60	7.82	7.82	7.82	32.00	32.00	32.00	83.9	83.6	84.1	5.90	5.89	5.92	3.13	2.64	2.74	4	
30/11/2011	3:27	Cloudy	Middle	1.5	23.10	23.10	23.10	7.78	7.78	7.78	31.70	31.70	31.70	84.7	84.5	84.4	5.87	5.84	5.84	2.43	2.03	2.41	5	6.00
	3:30		Middle	1.5	23.10	23.10	23.10	7.78	7.78	7.78	31.70	31.70	31.70	84.3	84.1	84.4	5.83	5.81	5.84	2.28	2.89	2.41	7	
3/12/2011	4:03	Fine	Middle	1.0	19.80	19.80	19.80	8.04	8.04	8.04	32.00	32.00	32.00	84.3	84.0	84.0	6.51	6.48	6.47	2.66	2.69	2.73	4	4.50
	4:05		Middle	1.0	19.80	19.80	19.80	8.04	8.04	8.04	32.00	32.00	32.00	84.0	83.6	84.0	6.47	6.42	6.47	2.80	2.78	2.73	5	
5/12/2011	20:18	Cloudy	Middle	1.5	21.20	21.20	21.20	7.96	7.96	7.96	31.70	31.70	31.70	92.9	92.8	92.6	6.81	6.80	6.78	3.44	4.03	3.70	6	5.50
	20:20		Middle	1.5	21.20	21.20	21.20	7.96	7.96	7.96	31.70	31.70	31.70	92.5	92.1	92.6	6.75	6.74	6.78	3.67	3.64	3.70	5	
7/12/2011	21:05	Cloudy	Middle	1.5	21.70	21.70	21.70	7.94	7.94	7.94	31.70	31.70	31.70	85.6	85.4	85.4	6.24	6.23	6.23	2.52	2.42	2.66	6	7.00
	21:07		Middle	1.5	21.70	21.70	21.70	7.94	7.94	7.94	31.70	31.70	31.70	85.3	85.3	85.4	6.22	6.22	6.23	3.08	2.61	2.66	8	
9/12/2011	21:28	Cloudy	Middle	1.5	19.50	19.50	19.50	8.03	8.03	8.03	31.80	31.80	31.80	95.8	95.6	95.5	7.37	7.34	7.33	2.96	2.90	2.87	6	6.00
	21:30		Middle	1.5	19.50	19.50	19.50	8.03	8.03	8.03	31.80	31.80	31.80	95.4	95.2	95.5	7.32	7.30	7.33	2.94	2.68	2.87	6	
13/12/2011	0:00	Fine	Middle	1.5	18.90	18.90	18.90	7.96	7.96	7.96	32.10	32.10	32.10	94.4	94.0	94.3	7.23	7.20	7.22	3.54	3.23	3.44	9	6.50
	0:02		Middle	1.5	18.90	18.90	18.90	7.96	7.96	7.96	32.10	32.10	32.10	94.6	94.0	94.3	7.25	7.20	7.22	3.73	3.26	3.44	4	
15/12/2011	0:56	Fine	Middle	1.5	19.40	19.40	19.50	7.92	7.92	7.92	31.70	31.70	31.65	92.0	91.9	91.9	6.99	6.97	6.97	3.71	3.71	3.75	5	6.00
	0:58		Middle	1.5	19.60	19.60	19.50	7.92	7.92	7.92	31.60	31.60	31.65	91.9	91.7	91.9	6.97	6.94	6.97	3.78	3.80	3.75	7	
17/12/2011	3:48	Cloudy	Middle	1.5	18.90	18.90	18.85	7.87	7.87	7.88	28.10	28.10	28.05	83.1	83.1	83.0	6.58	6.58	6.56	4.58	4.89	4.87	4	4.00
	3:50		Middle	1.5	18.80	18.80	18.85	7.88	7.88	7.88	28.00	28.00	28.05	82.8	82.8	83.0	6.53	6.53	6.56	4.51	5.50	4.87	4	
19/12/2011	18:52	Fine	Middle	1.5	18.40	18.40	18.40	7.95	7.95	7.96	31.40	31.40	31.30	87.5	87.2	87.0	6.88	6.85	6.84	3.91	2.81	3.05	7	6.00
	18:54		Middle	1.5	18.40	18.40	18.40	7.97	7.97	7.96	31.20	31.20	31.30	86.9	86.4	87.0	6.83	6.80	6.84	2.80	2.67	3.05	5	
21/12/2011	21:06	Cloudy	Middle	1.5	19.30	19.30	19.20	7.91	7.91	7.91	31.20	31.20	31.20	88.5	88.3	88.2	6.81	6.80	6.80	2.00	1.52	1.67	8	7.50
	21:07		Middle	1.5	19.10	19.10	19.20	7.91	7.91	7.91	31.20	31.20	31.20	88.1	88.0	88.2	6.79	6.78	6.80	1.65	1.49	1.67	7	
23/12/2011	23:00	Cloudy	Middle	1.5	17.20	17.20	17.10	7.98	7.98	7.98	30.60	30.60	30.60	71.8	75.3	70.9	6.15	6.01	5.80	2.70	2.90	2.78	12	9.50
	23:02		Middle	1.5	17.00	17.00	17.10	7.98	7.98	7.98	30.60	30.60	30.60	70.2	66.3	70.9	5.66	5.36	5.80	3.00	2.51	2.78	7	
26/12/2011	2:36	Cloudy	Middle	1.0	17.20	17.20	17.10	8.06	8.06	8.06	30.50	30.50	30.45	60.8	64.6	62.3	4.85	5.17	4.99	1.74	1.68	1.68	7	6.50
	2:38		Middle	1.0	17.00	17.00	17.10	8.05	8.05	8.06	30.40	30.40	30.45	62.8	61.1	62.3	5.03	4.89	4.99	1.62	1.66	1.68	6	

Remarks:
Single underline denotes exceedance over Action Level
Double underline denotes exceedance over Limit Level



**Water Monitoring Result at WSD19 - Sheung Wan
Mid-Ebb Tide**

Date	Time	Weather Condition	Sampling Depth		Water Temperature		pH			Salinity		DO Saturation		DO		Turbidity		Suspended Solids						
					°C		-		ppt		%		mg/L		NTU		mg/L							
			m	Value	Average	Value	Average	Value	Average	Value	Average	Value	Average	Value	Average	Value	Average	Value	Average					
28/11/2011	2:15	Fine	Middle	1.5	22.93	22.93	22.95	7.69	7.69	7.69	32.20	32.20	32.20	87.2	87.1	87.1	6.21	6.20	6.20	5.32	5.32	5.36	8	8.00
	2:16		Middle	1.5	22.97	22.98		7.69	7.69		32.20	32.20		87.0	87.0		6.19	6.19		5.41	5.38		8	
30/11/2011	2:25	Cloudy	Middle	1.5	23.18	23.18	23.18	7.59	7.59	7.59	32.32	32.32	32.32	102.5	102.6	102.5	7.27	7.28	7.27	5.91	6.07	5.93	8	8.50
	2:26		Middle	1.5	23.18	23.18		7.59	7.59		32.32	32.32		102.5	102.5		7.27	7.27		5.82	5.93		9	
3/12/2011	6:45	Fine	Middle	1.5	20.15	20.15	20.15	8.40	8.40	8.40	32.14	32.14	32.14	81.5	81.5	81.5	6.11	6.12	6.12	3.72	4.33	3.88	6	6.00
	6:46		Middle	1.5	20.14	20.14		8.40	8.40		32.14	32.14		81.5	81.5		6.12	6.12		3.66	3.81		6	
5/12/2011	0:20	Cloudy	Middle	1.5	20.81	20.81	20.82	7.87	7.87	7.87	32.10	32.10	32.10	78.8	78.7	78.8	5.84	5.83	5.84	3.10	2.84	2.95	5	5.00
	0:21		Middle	1.5	20.83	20.83		7.87	7.87		32.10	32.10		78.9	78.9		5.85	5.85		2.93	2.91		5	
7/12/2011	1:10	Cloudy	Middle	1.5	21.54	21.54	21.59	7.51	7.51	7.51	31.95	31.95	31.94	91.3	91.3	91.4	6.68	6.68	6.69	3.77	3.15	3.47	6	6.50
	1:11		Middle	1.5	21.64	21.64		7.51	7.51		31.93	31.93		91.4	91.5		6.69	6.69		3.73	3.23		7	
9/12/2011	1:21	Cloudy	Middle	1.5	18.57	18.57	18.57	8.38	8.38	8.38	32.06	32.06	32.06	74.1	74.1	74.1	5.73	5.73	5.73	4.26	4.30	4.30	7	7.50
	1:22		Middle	1.5	18.57	18.57		8.38	8.38		32.06	32.06		74.1	74.1		5.73	5.73		4.34	4.28		8	
13/12/2011	3:20	Fine	Middle	1.5	18.70	18.70	18.70	8.11	8.11	8.11	31.59	31.59	31.59	75.9	75.9	75.9	5.87	5.87	5.87	2.76	2.84	2.89	4	4.50
	3:21		Middle	1.5	18.70	18.70		8.11	8.11		31.59	31.60		75.9	75.9		5.87	5.87		3.07	2.87		5	
15/12/2011	3:20	Fine	Middle	1.5	19.45	19.45	19.45	7.79	7.79	7.79	31.61	31.61	31.61	75.3	75.2	75.2	5.74	5.72	5.73	3.26	3.28	3.23	7	6.00
	3:21		Middle	1.5	19.45	19.45		7.79	7.79		31.61	31.61		75.1	75.2		5.72	5.73		3.13	3.24		5	
17/12/2011	5:58	Cloudy	Middle	1.5	18.50	18.50	18.50	8.09	8.09	8.09	31.71	31.71	31.71	72.2	72.3	72.3	5.60	5.61	5.61	2.91	2.87	2.94	6	6.00
	5:59		Middle	1.5	18.49	18.49		8.09	8.09		31.71	31.71		72.3	72.3		5.61	5.61		3.13	2.84		6	
19/12/2011	21:47	Fine	Middle	1.5	19.04	19.04	19.04	7.86	7.86	7.86	31.57	31.57	31.57	73.6	73.5	73.5	5.64	5.64	5.64	4.86	4.26	4.48	8	7.50
	21:48		Middle	1.5	19.04	19.04		7.86	7.86		31.56	31.56		73.5	73.5		5.64	5.64		4.61	4.19		7	
21/12/2011	20:57	Cloudy	Middle	1.5	19.44	19.46	19.46	7.58	7.58	7.58	31.36	31.36	31.36	68.6	68.6	68.6	5.23	5.23	5.23	3.74	3.32	3.54	7	7.00
	20:58		Middle	1.5	19.46	19.46		7.58	7.58		31.36	31.36		68.6	68.6		5.23	5.23		3.69	3.41		7	
23/12/2011	2:12	Cloudy	Middle	1.5	16.46	16.46	16.44	8.22	8.22	8.22	31.52	31.52	31.53	63.1	63.0	63.1	5.09	5.09	5.09	4.05	3.71	3.79	7	7.00
	2:13		Middle	1.5	16.42	16.42		8.22	8.22		31.54	31.54		63.1	63.0		5.09	5.08		3.82	3.58		7	
26/12/2011	4:20	Cloudy	Middle	1.5	17.22	17.22	17.22	8.05	8.05	8.05	31.46	31.46	31.46	63.3	63.2	63.2	5.04	5.03	5.03	3.48	3.20	3.36	7	8.00
	4:21		Middle	1.5	17.22	17.22		8.05	8.05		31.46	31.46		63.2	63.2		5.03	5.03		3.22	3.55		9	

Remarks:
Single underline denotes exceedance over Action Level
Double underline denotes exceedance over Limit Level



**Water Monitoring Result at WSD20 - Kennedy Town
Mid-Ebb Tide**

Date	Time	Weather Condition	Sampling Depth		Water Temperature		pH			Salinity		DO Saturation		DO		Turbidity		Suspended Solids						
					°C		-		ppt		%		mg/L		NTU		mg/L							
			m		Value	Average	Value	Average	Value	Average	Value	Average	Value	Average	Value	Average	Value	Average	Value	Average				
28/11/2011	1:55	Fine	Middle	1.5	22.88	22.88	22.89	7.88	7.88	7.88	32.59	32.59	32.59	97.4	97.4	97.4	6.94	6.94	6.94	7.61	7.79	7.73	12	11.00
	1:56		Middle	1.5	22.90	22.90		7.88	7.88		32.58	32.58		97.5	97.3		6.94	6.93		7.97	7.54		10	
30/11/2011	2:00	Cloudy	Middle	1.5	23.06	23.06	23.06	7.62	7.62	7.62	32.31	32.30	32.30	95.6	95.4	95.3	6.78	6.76	6.76	5.38	5.48	5.30	8	8.00
	2:01		Middle	1.5	23.05	23.05		7.62	7.62		32.30	32.29		95.3	95.0		6.76	6.74		5.17	5.18		8	
3/12/2011	6:25	Fine	Middle	1.5	20.04	20.04	20.03	8.45	8.45	8.45	32.16	32.16	32.16	88.3	88.5	88.5	6.64	6.66	6.66	3.55	3.61	3.71	6	5.50
	6:26		Middle	1.5	20.02	20.02		8.45	8.45		32.16	32.16		88.5	88.6		6.66	6.67		3.77	3.91		5	
5/12/2011	23:56	Cloudy	Middle	1.5	20.99	20.99	20.99	8.00	8.00	8.00	32.35	32.35	32.35	77.7	77.8	77.8	5.73	5.75	5.74	4.36	4.30	4.38	7	8.00
	23:57		Middle	1.5	20.98	20.98		8.00	8.00		32.35	32.35		77.7	77.8		5.74	5.74		4.77	4.08		9	
7/12/2011	0:40	Cloudy	Middle	1.5	21.51	21.51	21.51	7.46	7.46	7.47	32.15	32.15	32.15	83.9	83.9	83.9	6.14	6.14	6.14	4.13	3.72	3.80	10	10.50
	0:41		Middle	1.5	21.51	21.51		7.47	7.47		32.15	32.15		83.9	83.9		6.14	6.14		3.50	3.83		11	
9/12/2011	1:00	Cloudy	Middle	1.5	18.88	18.88	18.86	8.35	8.35	8.36	31.97	31.97	31.98	69.6	69.6	69.6	5.35	5.35	5.35	3.85	4.09	3.78	7	5.50
	1:01		Middle	1.5	18.83	18.83		8.36	8.36		31.98	31.98		69.6	69.7		5.35	5.36		3.69	3.50		4	
13/12/2011	3:00	Fine	Middle	1.5	19.13	19.13	19.12	8.18	8.18	8.18	31.77	31.77	31.77	77.2	77.2	77.2	5.92	5.92	5.92	2.76	2.59	2.70	4	3.50
	3:01		Middle	1.5	19.10	19.10		8.18	8.18		31.77	31.77		77.2	77.2		5.92	5.92		2.51	2.93		3	
15/12/2011	3:00	Fine	Middle	1.5	19.67	19.68	19.68	7.82	7.82	7.82	31.77	31.77	31.77	76.1	76.1	76.1	5.76	5.76	5.76	3.23	3.32	3.42	7	7.50
	3:01		Middle	1.5	19.68	19.68		7.82	7.82		31.77	31.77		76.1	76.1		5.76	5.76		3.50	3.61		8	
17/12/2011	5:28	Cloudy	Middle	1.5	18.64	18.65	18.64	8.13	8.13	8.14	31.67	31.68	31.67	75.0	74.9	74.9	5.80	5.80	5.80	3.22	3.73	3.43	4	4.00
	5:29		Middle	1.5	18.64	18.64		8.14	8.14		31.67	31.67		74.9	74.9		5.80	5.80		3.50	3.28		4	
19/12/2011	21:35	Fine	Middle	1.5	19.24	19.24	19.24	8.00	8.00	8.00	31.67	31.67	31.68	79.6	79.6	79.6	6.09	6.09	6.09	4.72	4.98	4.66	11	10.00
	21:36		Middle	1.5	19.23	19.23		8.00	8.00		31.68	31.68		79.5	79.5		6.09	6.09		4.25	4.69		9	
21/12/2011	20:42	Cloudy	Middle	1.5	19.56	19.56	19.55	7.73	7.73	7.73	31.53	31.53	31.54	65.1	65.0	65.1	4.95	4.95	4.96	3.34	3.30	3.17	7	6.50
	20:43		Middle	1.5	19.54	19.54		7.73	7.73		31.55	31.55		65.1	65.2		4.96	4.96		2.79	3.24		6	
23/12/2011	1:54	Cloudy	Middle	1.5	17.33	17.32	17.32	8.24	8.24	8.24	31.38	31.38	31.39	61.0	61.0	61.1	4.85	4.85	4.86	3.68	3.78	3.82	9	8.00
	1:55		Middle	1.5	17.32	17.32		8.24	8.24		31.39	31.39		61.1	61.1		4.86	4.86		3.97	3.83		7	
26/12/2011	4:00	Cloudy	Middle	1.5	17.61	17.61	17.60	8.07	8.07	8.08	31.46	31.46	31.47	61.4	61.4	61.4	4.85	4.85	4.85	3.67	3.43	3.31	7	6.00
	4:01		Middle	1.5	17.58	17.58		8.08	8.08		31.47	31.47		61.4	61.4		4.85	4.85		3.05	3.09		5	

Remarks:
Single underline denotes exceedance over Action Level
Double underline denotes exceedance over Limit Level



**Water Monitoring Result at WSD7 - Kowloon South
Mid-Ebb Tide**

Date	Time	Weather Condition	Sampling Depth		Water Temperature		pH		Salinity		DO Saturation		DO		Turbidity		Suspended Solids							
					°C		-		ppt		%		mg/L		NTU		mg/L							
			m	Value	Average	Value	Average	Value	Average	Value	Average	Value	Average	Value	Average	Value	Average	Value	Average					
28/11/2011	-	Fine	Middle	-	-	-	-	-	-	-	-	-	-	-	-	-	-	-	-					
	-		Middle	-	-	-	-	-	-	-	-	-	-	-	-	-	-	-	-					
30/11/2011	1:08	Cloudy	Middle	1.5	23.14	23.14	23.14	7.77	7.77	7.77	32.25	32.25	32.25	101.2	101.3	101.3	7.13	7.13	7.13	3.98	3.94	3.92	7	7.50
	1:09		Middle	1.5	23.14	23.14	23.14	7.76	7.77	7.77	32.25	32.25	32.25	101.2	101.3	101.3	7.13	7.13	7.13	3.97	3.78	3.92	8	7.50
3/12/2011	3:15	Fine	Middle	1.5	20.07	20.07	20.07	8.36	8.36	8.36	32.02	32.02	32.02	77.9	78.0	78.0	5.86	5.86	5.87	3.73	4.03	3.90	6	6.50
	3:16		Middle	1.5	20.07	20.07	20.07	8.36	8.36	8.36	32.02	32.02	32.02	78.1	78.1	78.0	5.88	5.88	5.87	3.98	3.87	3.90	7	6.50
5/12/2011	20:50	Cloudy	Middle	1.5	21.20	21.20	21.20	7.82	7.82	7.82	32.02	32.02	32.02	77.1	77.1	77.1	5.68	5.68	5.68	3.80	3.94	3.74	6	6.50
	20:51		Middle	1.5	21.20	21.20	21.20	7.82	7.82	7.82	32.02	32.02	32.02	77.1	77.0	77.1	5.68	5.67	5.68	3.79	3.43	3.74	7	6.50
7/12/2011	21:05	Cloudy	Middle	1.5	22.12	22.12	22.14	7.43	7.43	7.43	31.85	31.85	31.85	90.0	90.0	90.0	6.53	6.53	6.53	4.04	3.28	3.49	5	6.00
	21:06		Middle	1.5	22.15	22.15	22.14	7.43	7.43	7.43	31.85	31.85	31.85	90.0	90.0	90.0	6.52	6.52	6.53	3.24	3.38	3.49	7	6.00
9/12/2011	21:57	Cloudy	Middle	1.5	19.44	19.44	19.41	8.51	8.51	8.51	31.88	31.88	31.89	69.1	69.0	69.0	5.27	5.26	5.26	3.32	3.37	3.30	8	8.00
	21:58		Middle	1.5	19.37	19.37	19.41	8.52	8.51	8.51	31.89	31.90	31.89	69.0	69.0	69.0	5.26	5.26	5.26	3.16	3.35	3.30	8	8.00
13/12/2011	23:10	Fine	Middle	1.5	18.87	18.87	18.89	8.06	8.06	8.06	31.72	31.72	31.71	74.0	74.0	74.0	5.70	5.70	5.70	2.70	2.94	2.80	3	3.00
	23:11		Middle	1.5	18.90	18.90	18.89	8.06	8.06	8.06	31.70	31.70	31.71	74.0	74.0	74.0	5.70	5.70	5.70	2.81	2.74	2.80	3	3.00
15/12/2011	0:05	Fine	Middle	1.5	19.59	19.59	19.62	7.78	7.78	7.78	31.70	31.70	31.69	81.4	81.4	81.4	6.19	6.18	6.18	2.72	2.70	2.66	4	4.00
	0:06		Middle	1.5	19.64	19.64	19.62	7.78	7.78	7.78	31.68	31.68	31.69	81.3	81.3	81.4	6.18	6.17	6.18	2.57	2.66	2.66	4	4.00
17/12/2011	-	Cloudy	Middle	-	-	-	-	-	-	-	-	-	-	-	-	-	-	-	-	-	-	-	-	
	-		Middle	-	-	-	-	-	-	-	-	-	-	-	-	-	-	-	-	-	-	-	-	-
19/12/2011	19:50	Fine	Middle	1.5	19.29	19.29	19.29	7.93	7.93	7.93	31.57	31.57	31.57	77.4	77.4	77.5	5.92	5.92	5.92	2.38	2.43	2.41	6	6.00
	19:51		Middle	1.5	19.29	19.29	19.29	7.93	7.93	7.93	31.56	31.56	31.57	77.5	77.5	77.5	5.92	5.93	5.92	2.51	2.31	2.41	6	6.00
21/12/2011	1:15	Cloudy	Middle	1.5	18.94	18.94	18.95	7.85	7.85	7.85	31.61	31.61	31.61	90.6	90.5	90.5	6.97	6.96	6.96	4.04	3.68	3.77	7	7.50
	1:16		Middle	1.5	18.95	18.95	18.95	7.84	7.84	7.85	31.61	31.61	31.61	90.5	90.4	90.5	6.96	6.96	6.96	3.94	3.43	3.77	8	7.50
23/12/2011	22:20	Cloudy	Middle	1.5	17.54	17.54	17.54	8.24	8.24	8.24	31.48	31.48	31.48	61.2	61.2	61.2	4.84	4.84	4.84	2.79	2.34	2.55	6	5.50
	22:21		Middle	1.5	17.54	17.54	17.54	8.24	8.24	8.24	31.48	31.48	31.48	61.2	61.1	61.2	4.84	4.83	4.84	2.51	2.55	2.55	5	5.50
26/12/2011	0:01	Cloudy	Middle	1.5	17.22	17.22	17.25	7.99	7.99	7.99	31.49	31.49	31.48	70.7	70.1	70.1	5.62	5.58	5.57	2.45	2.08	2.23	4	5.00
	0:02		Middle	1.5	17.27	17.27	17.25	7.99	7.99	7.99	31.47	31.47	31.48	70.0	69.7	70.1	5.55	5.54	5.57	2.32	2.08	2.23	6	5.00

Remarks:
Single underline denotes exceedance over Action Level
Double underline denotes exceedance over Limit Level

Due to unavailability of the access of WSD7, no water quality monitoring was conducted on 28 November 2011 at mid-ebb and on 17 December 2011 at mid-ebb.

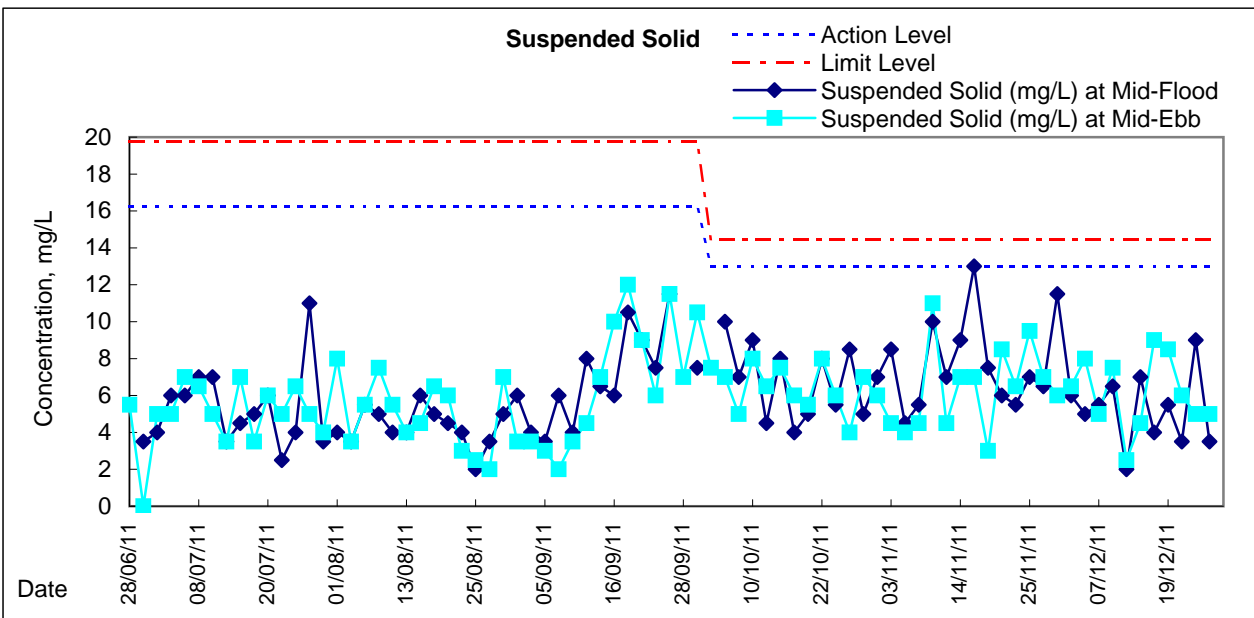
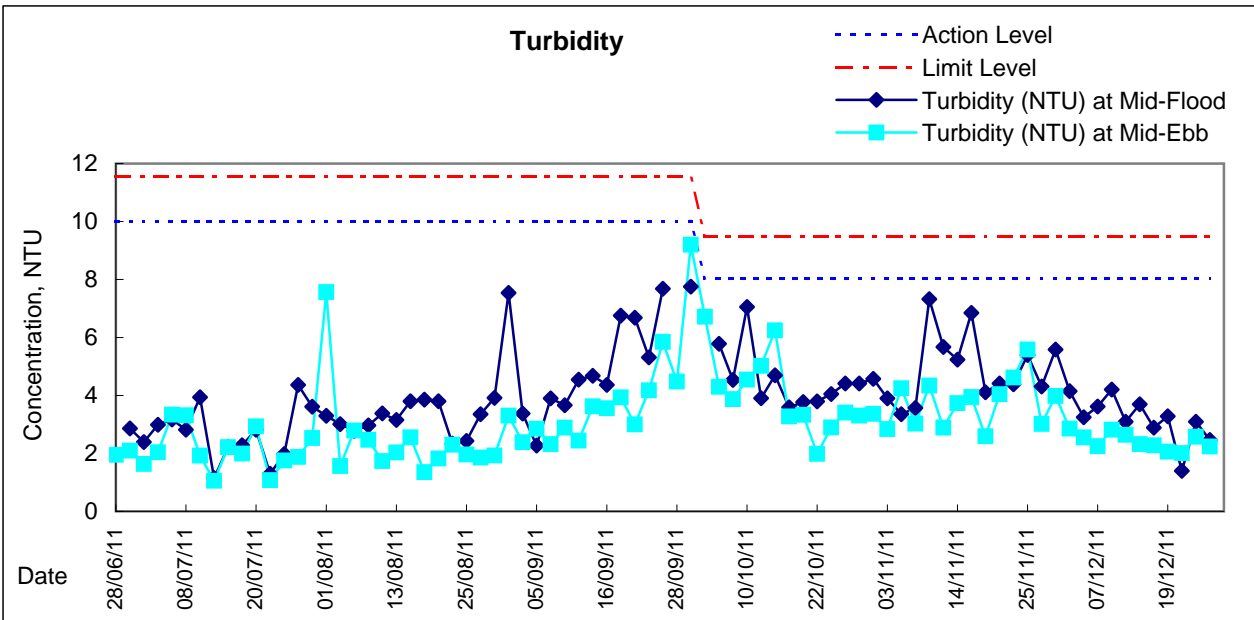
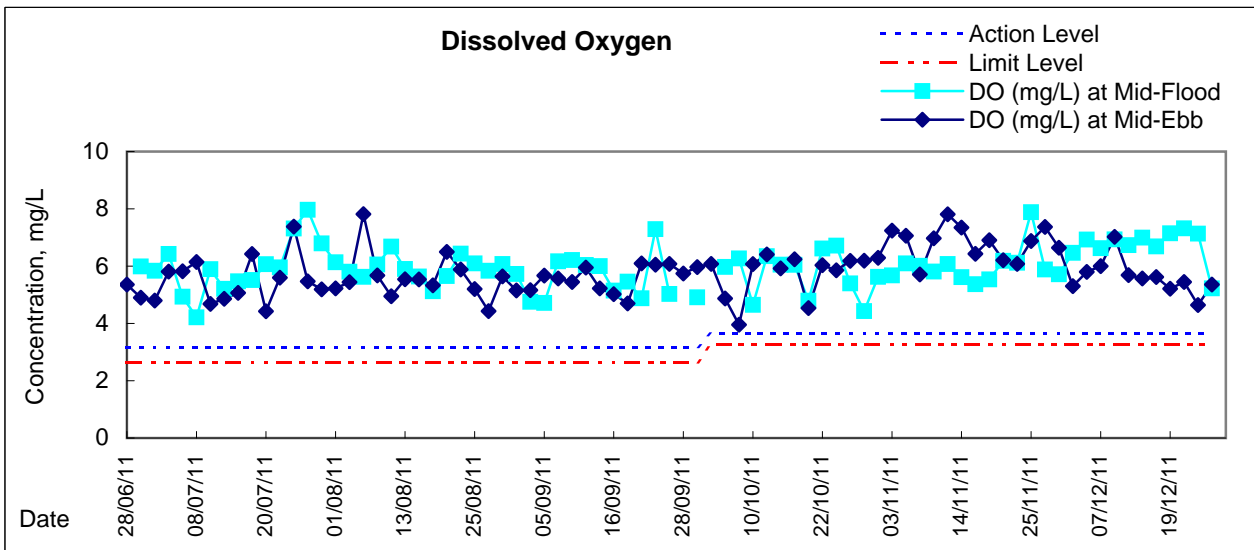

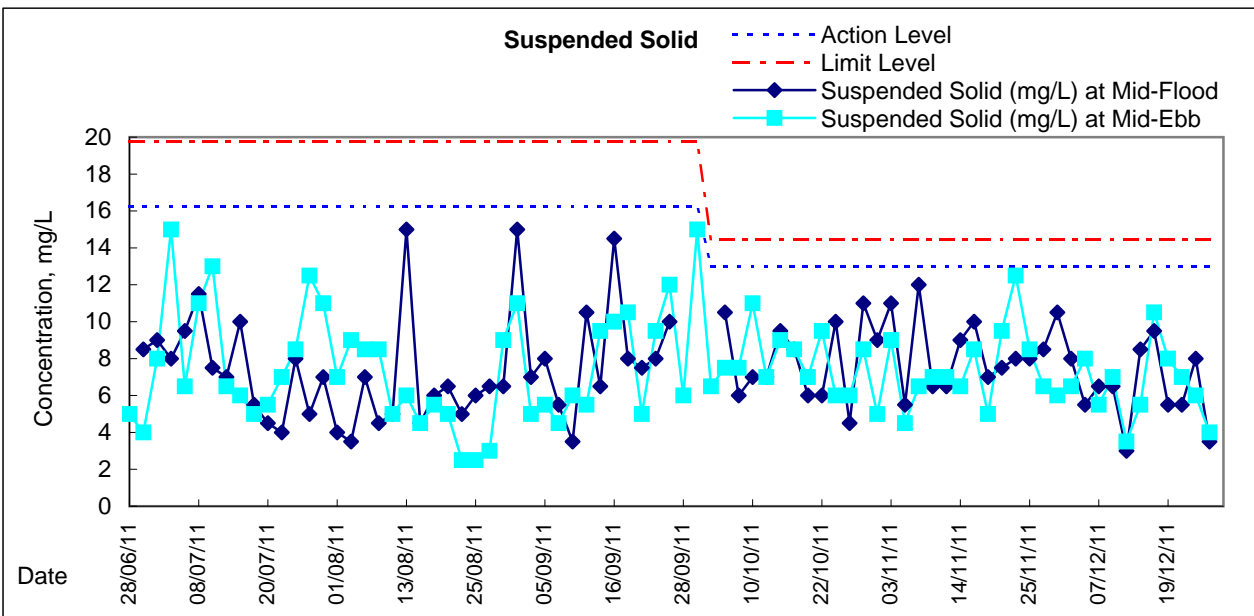
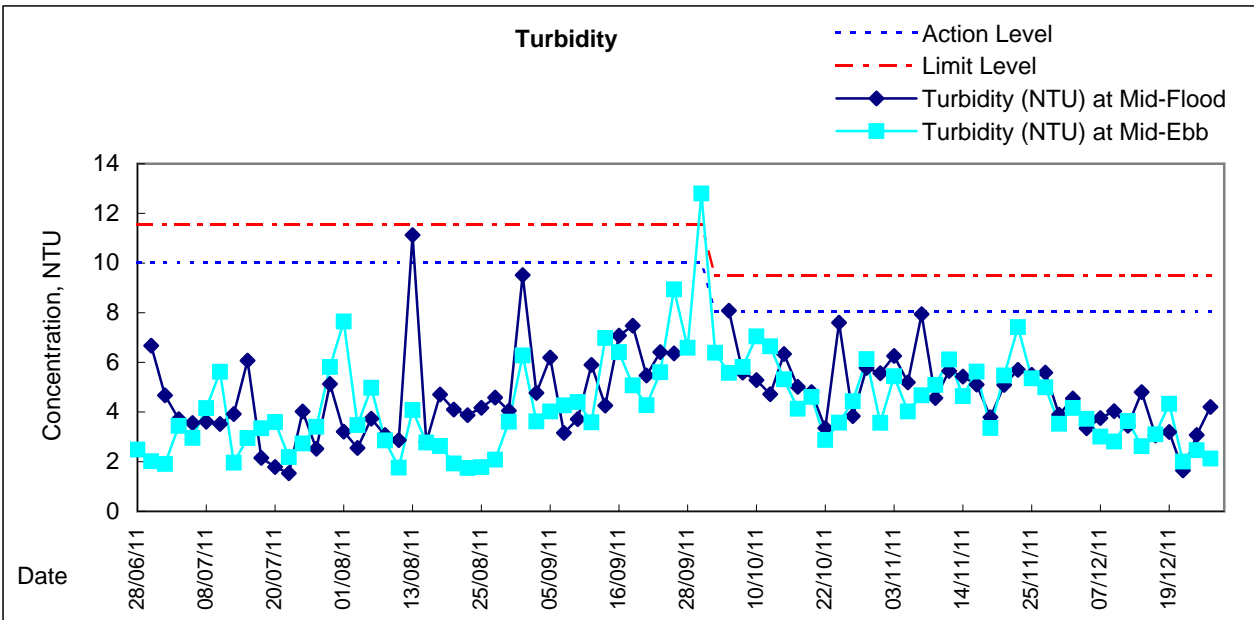
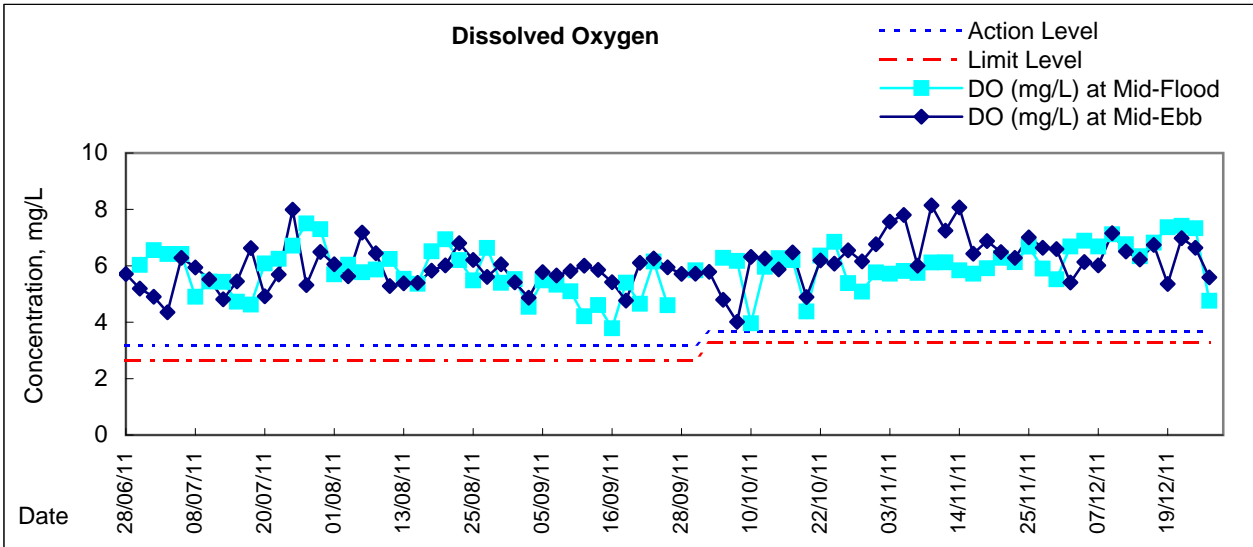

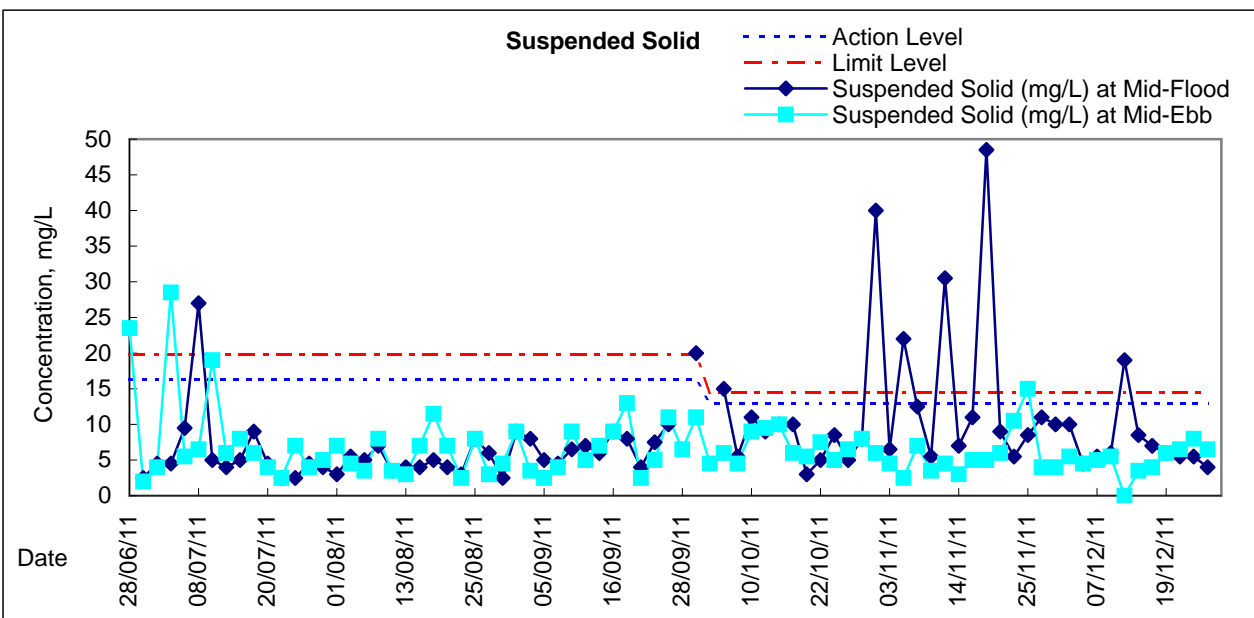
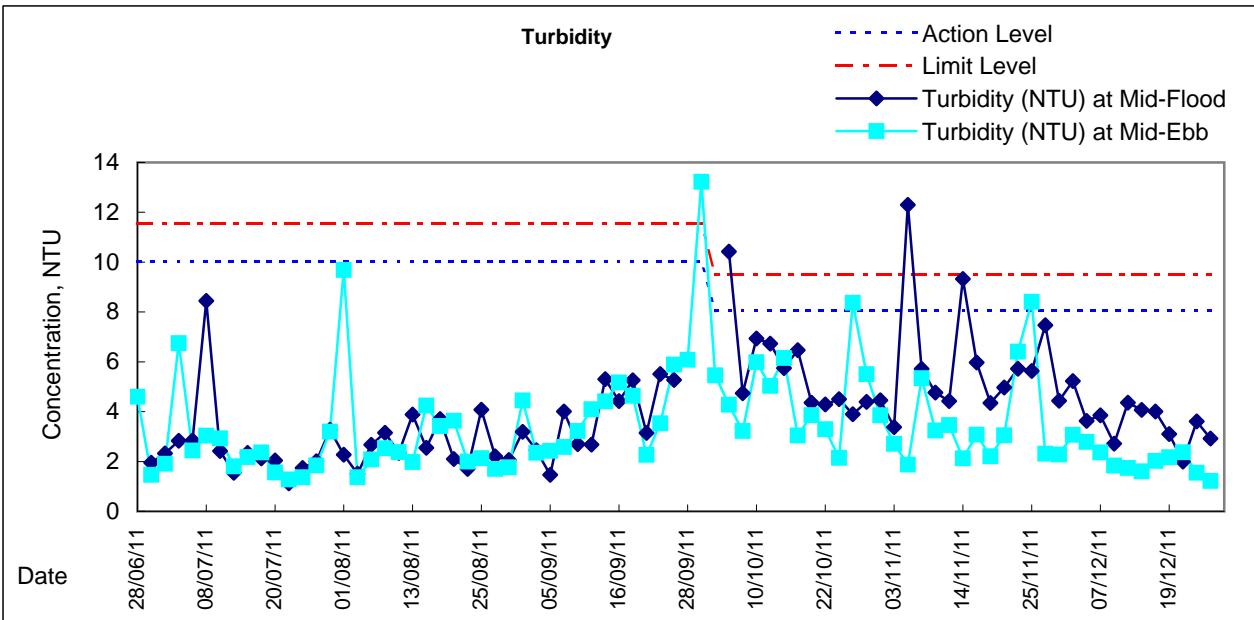
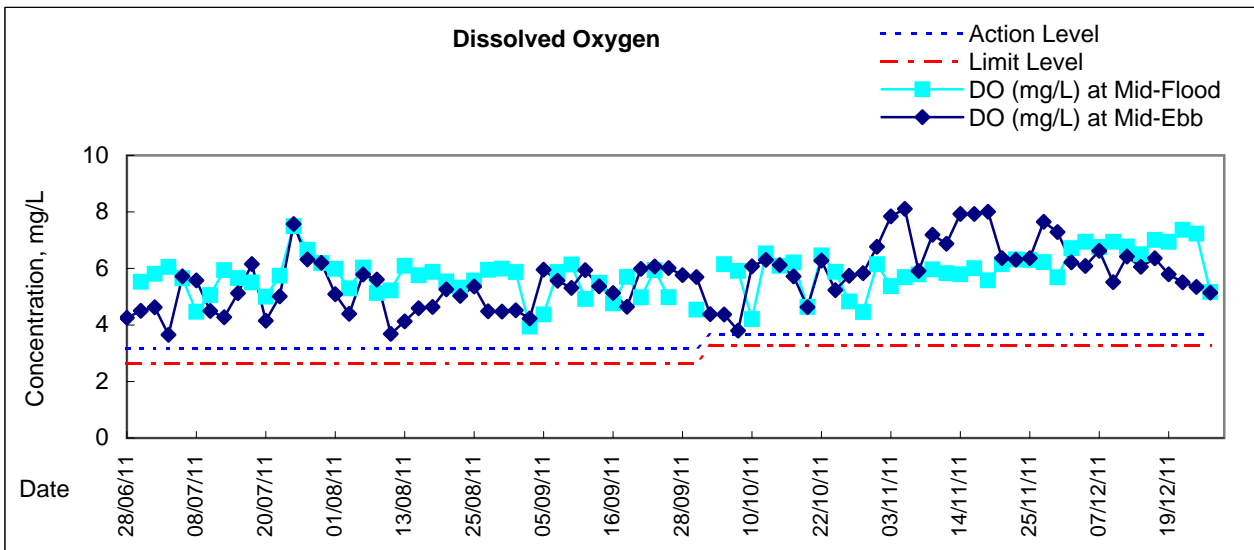

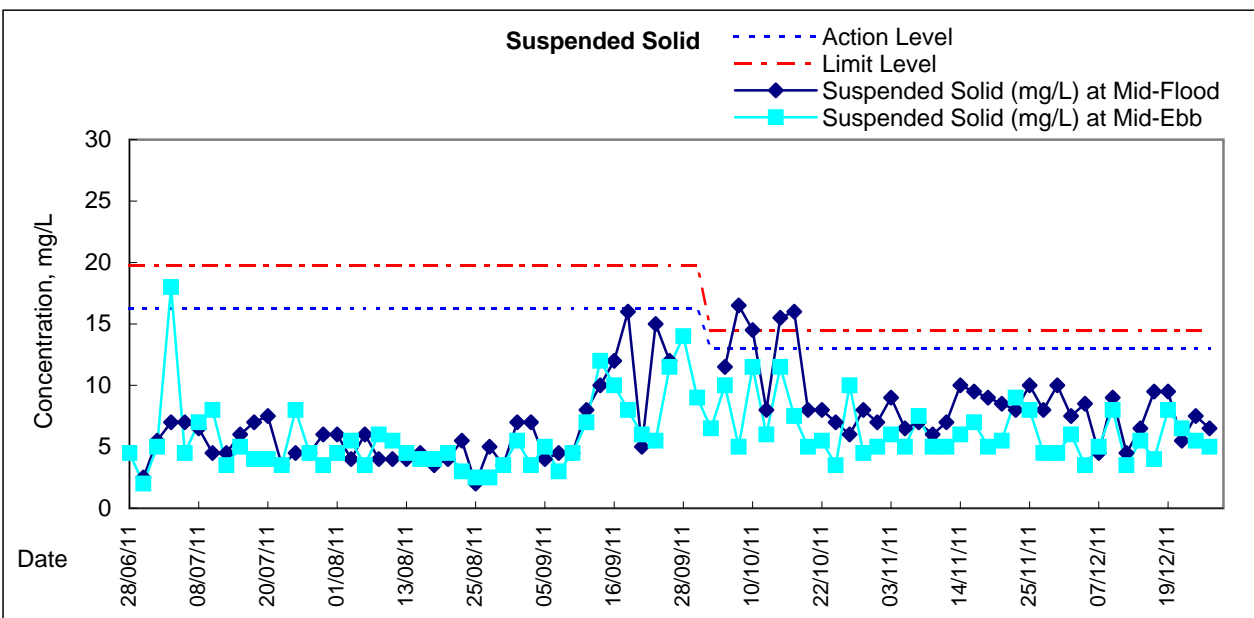
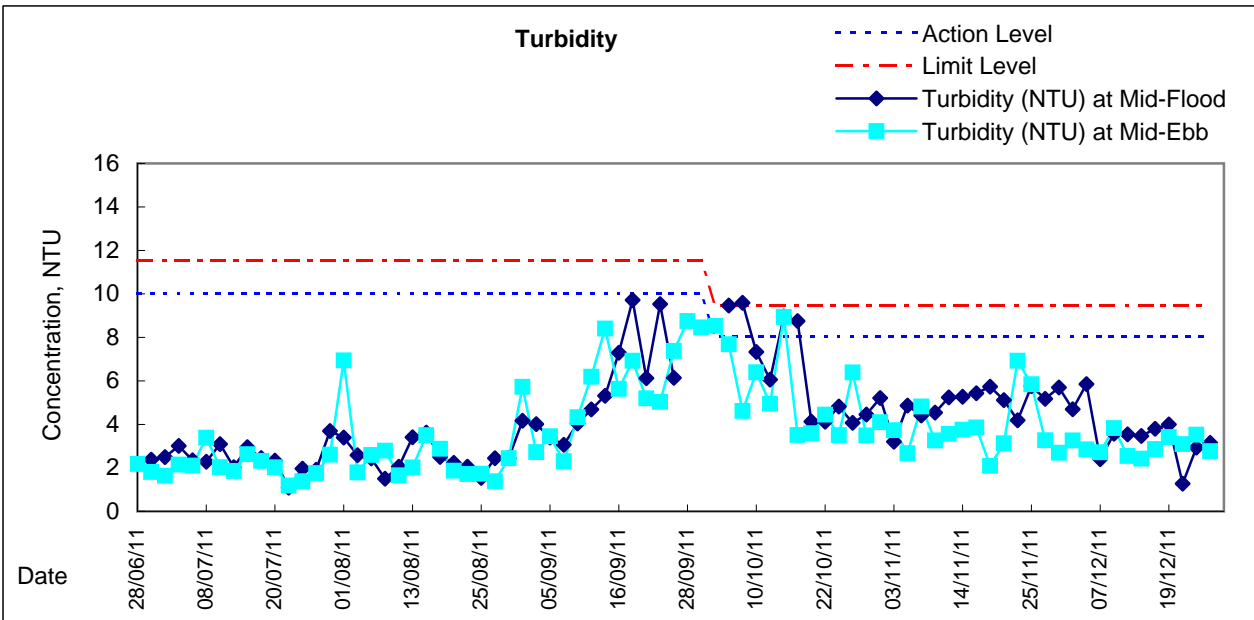
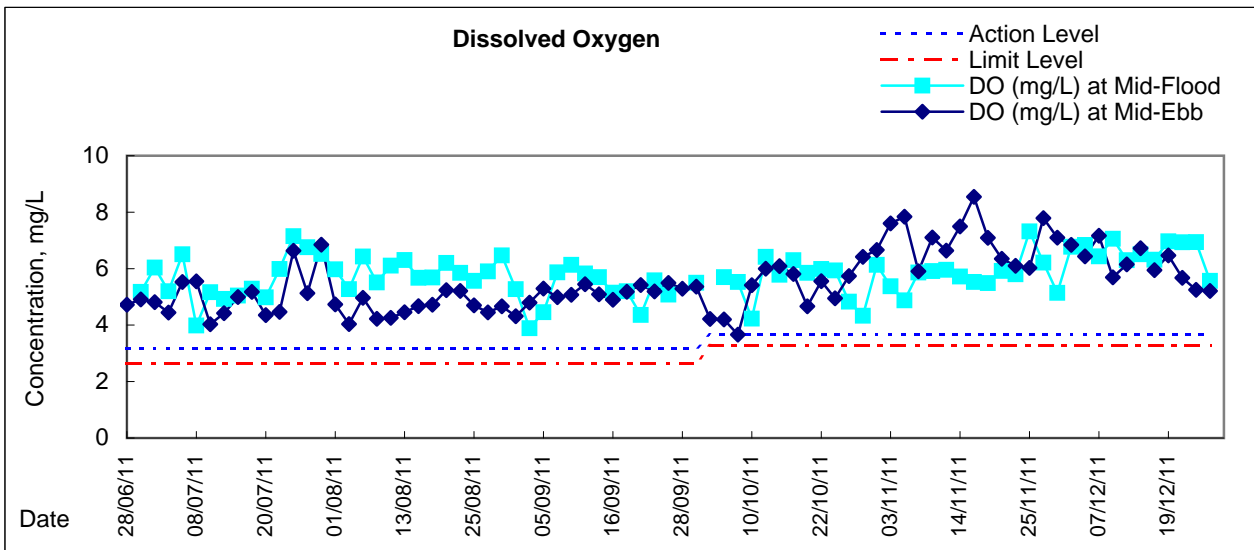

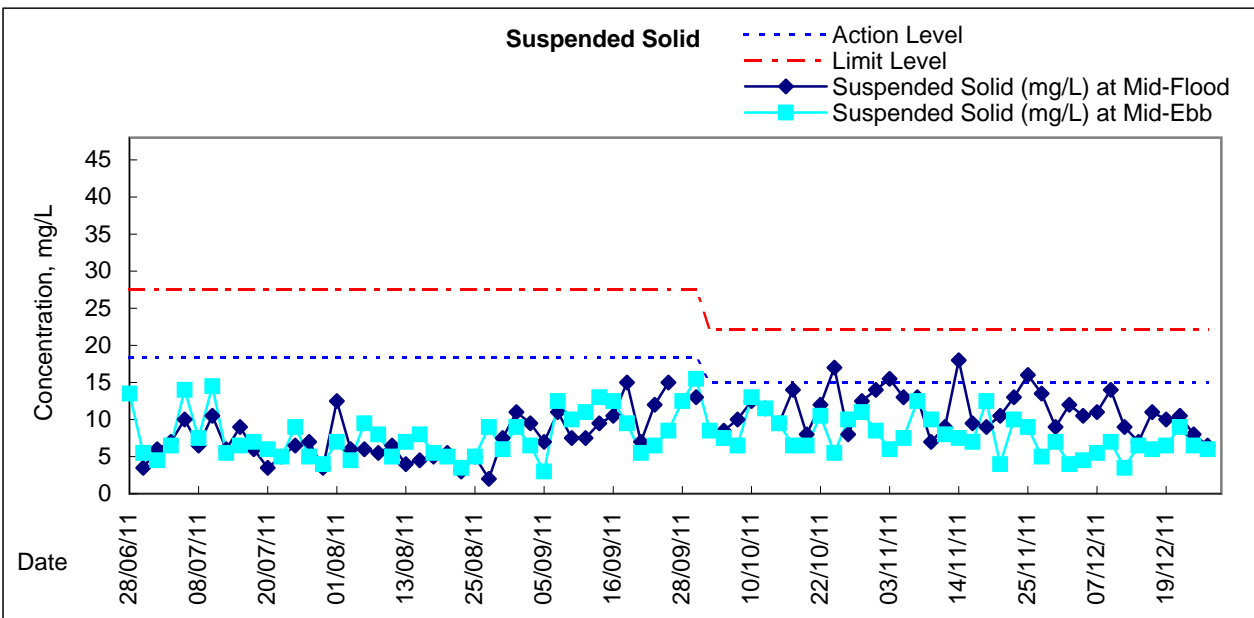
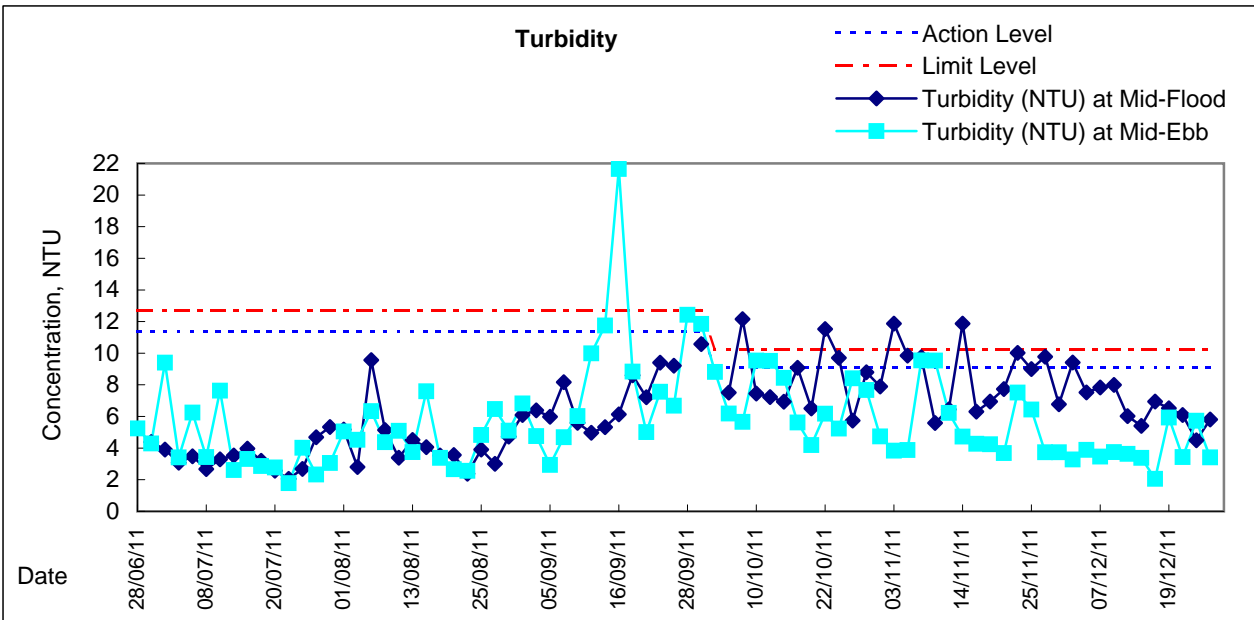
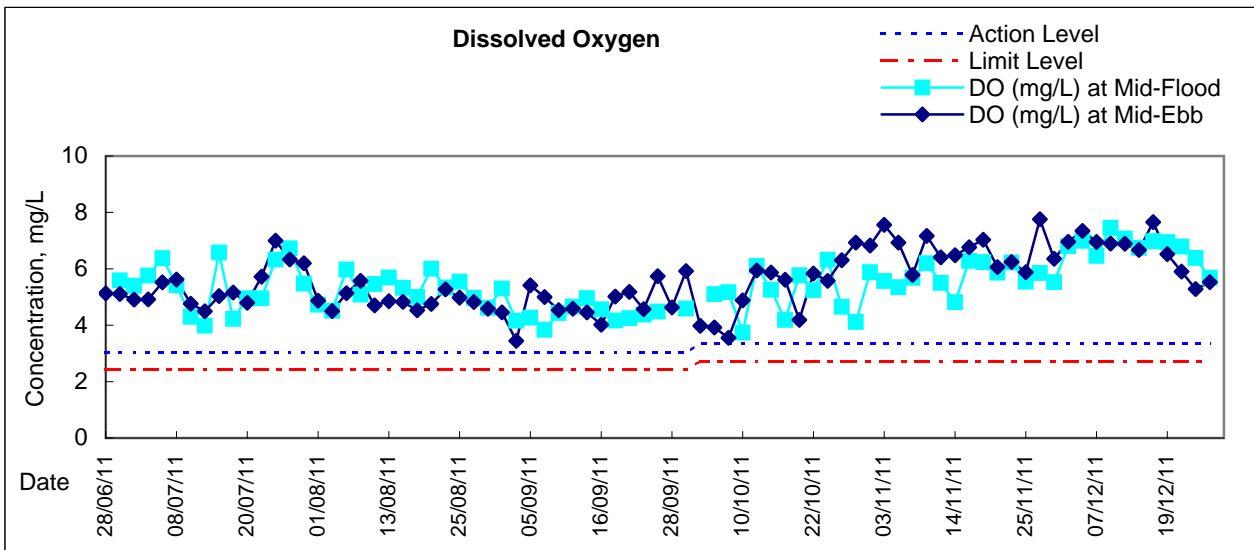

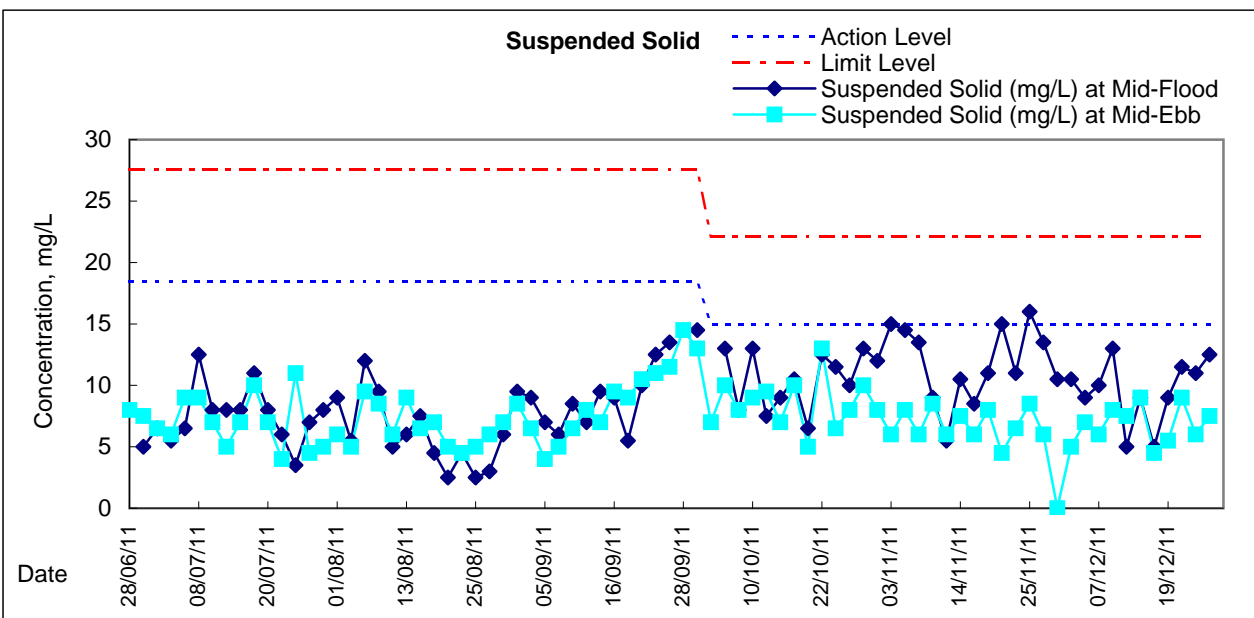
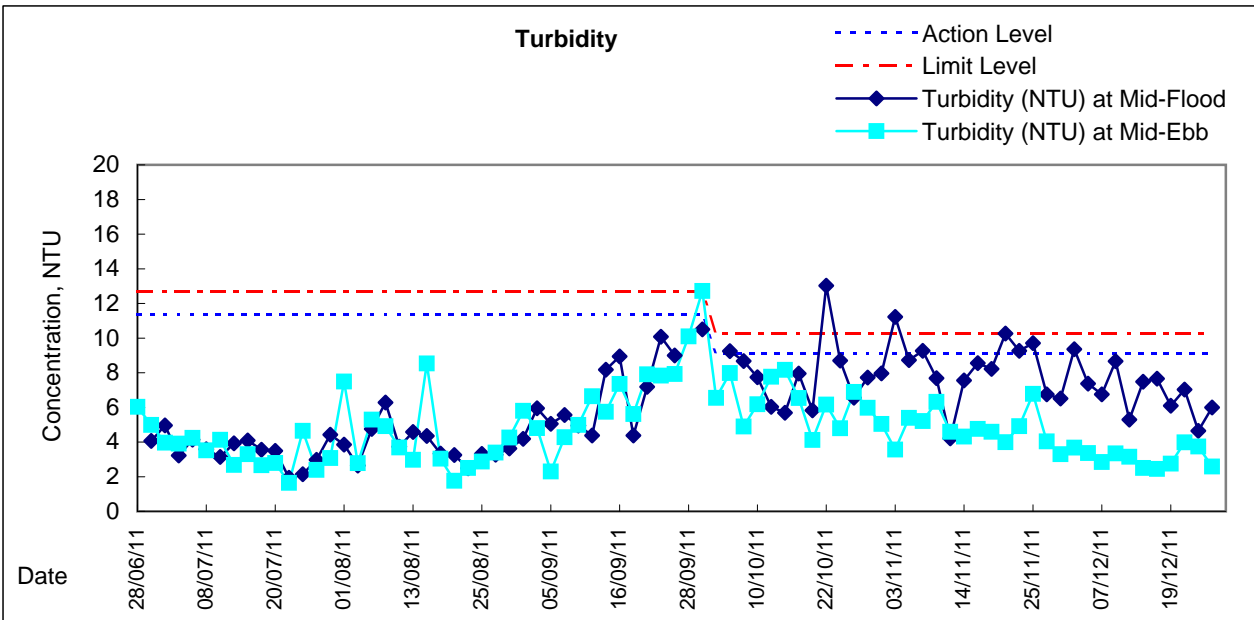
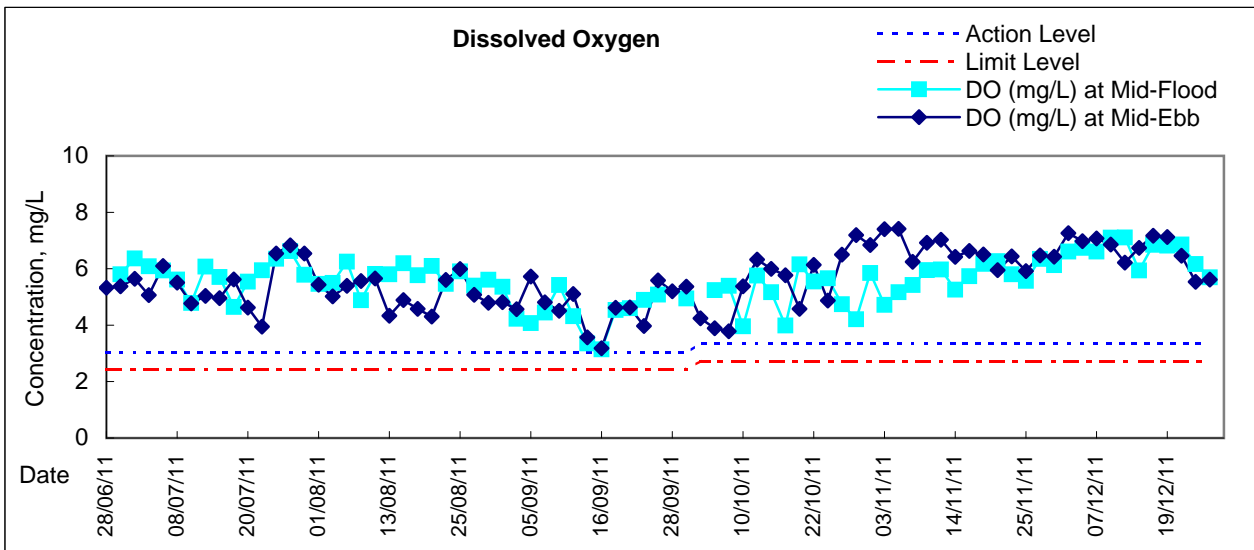

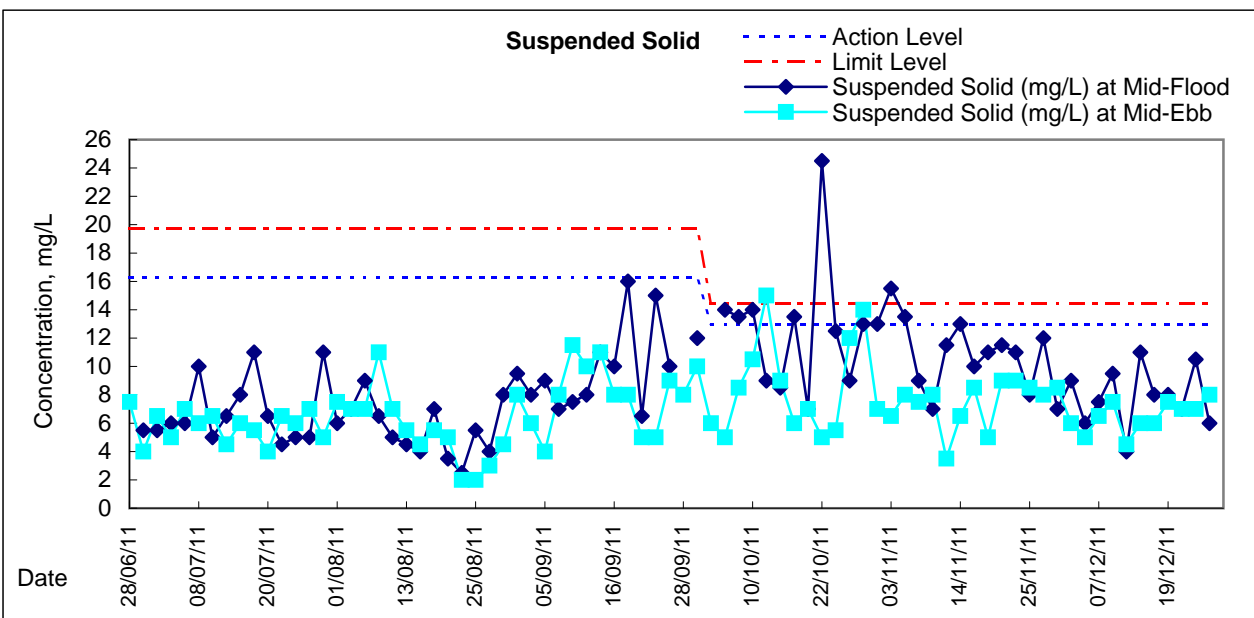
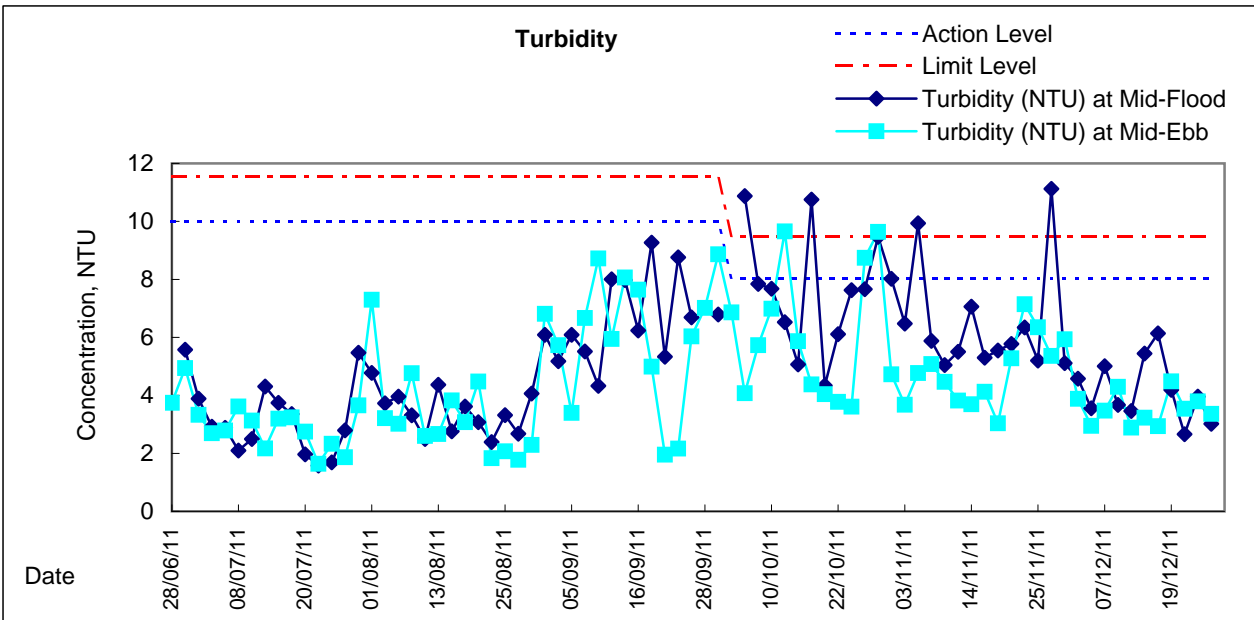
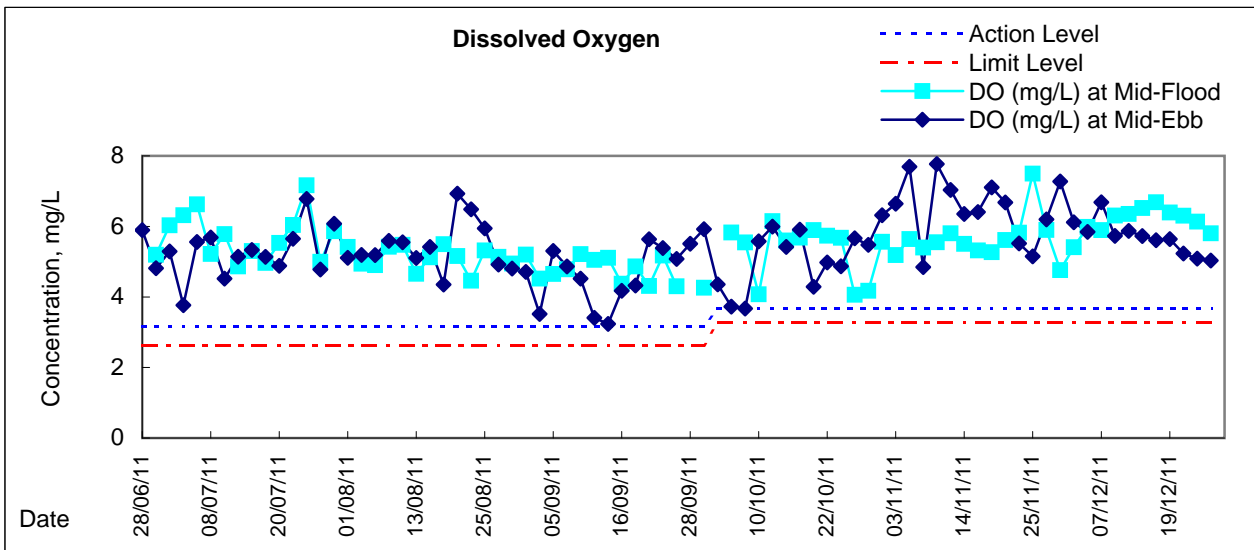

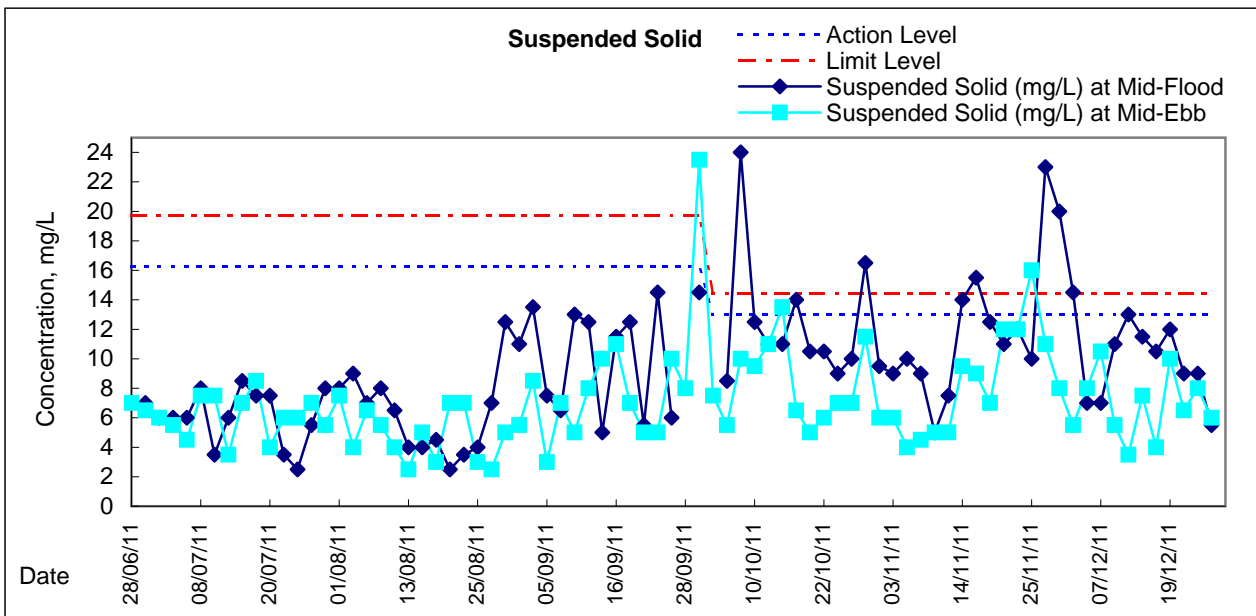
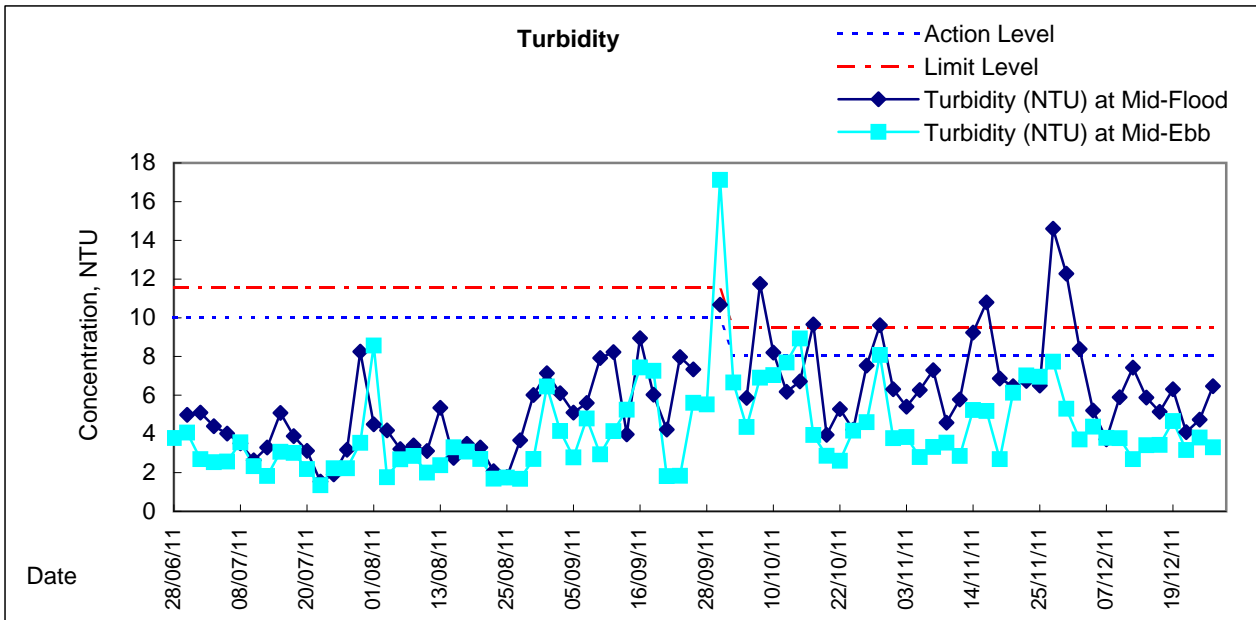
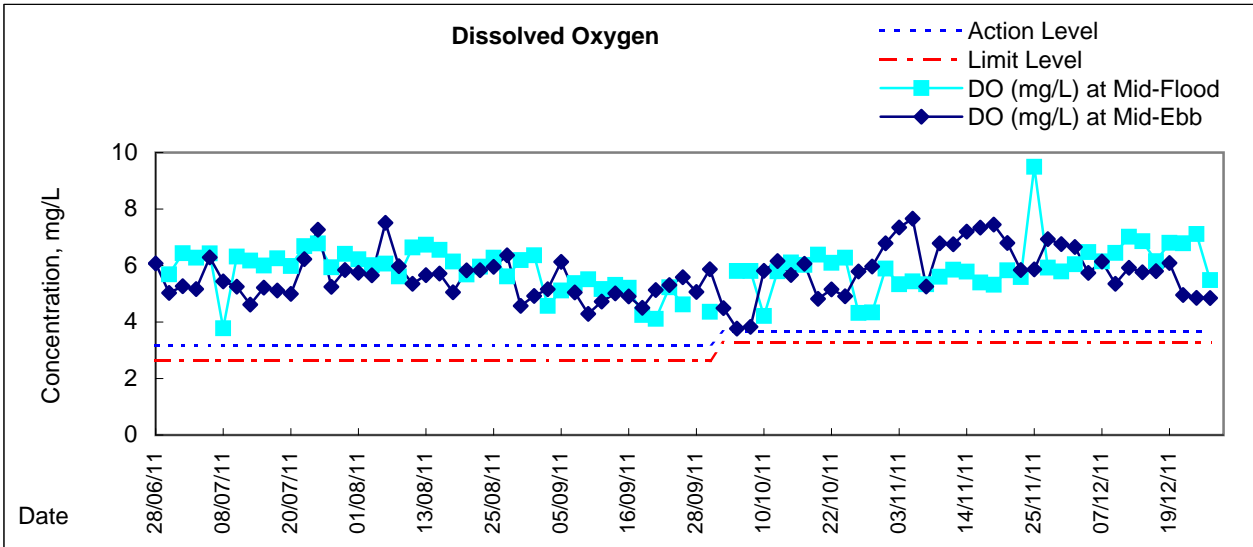

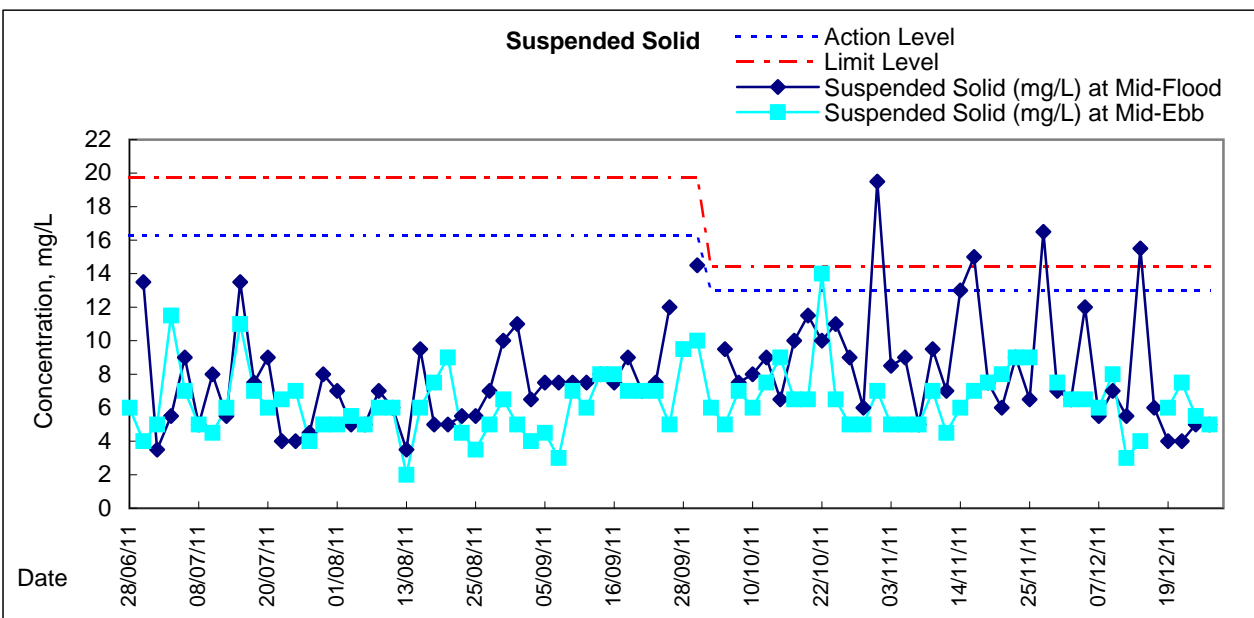
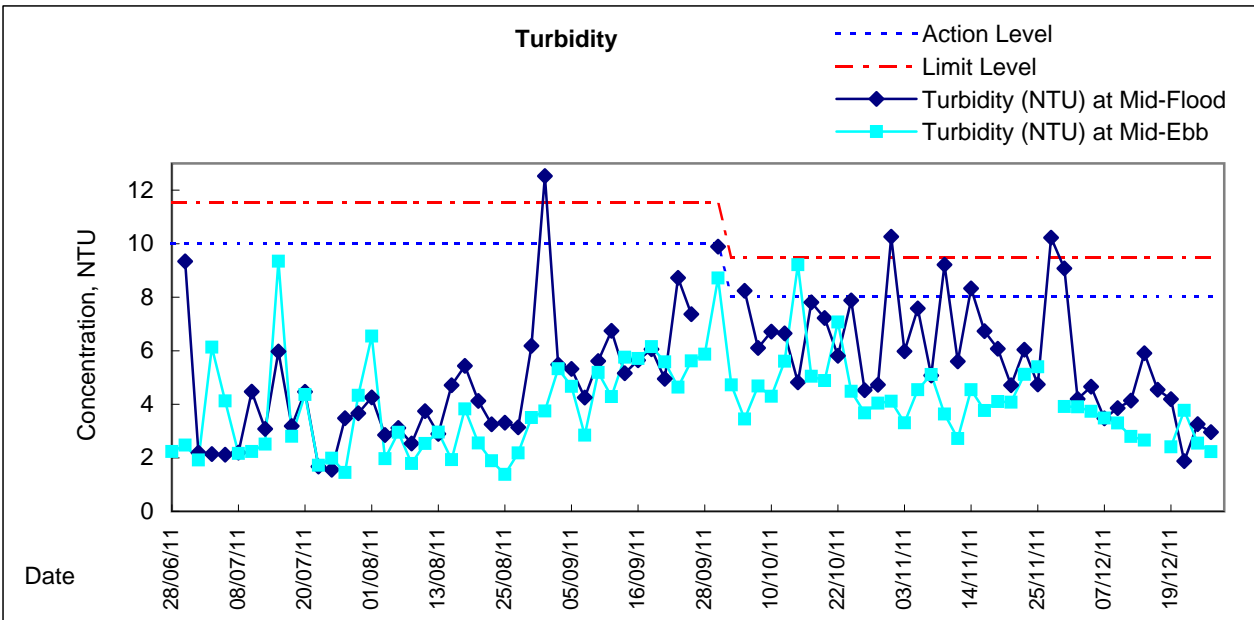
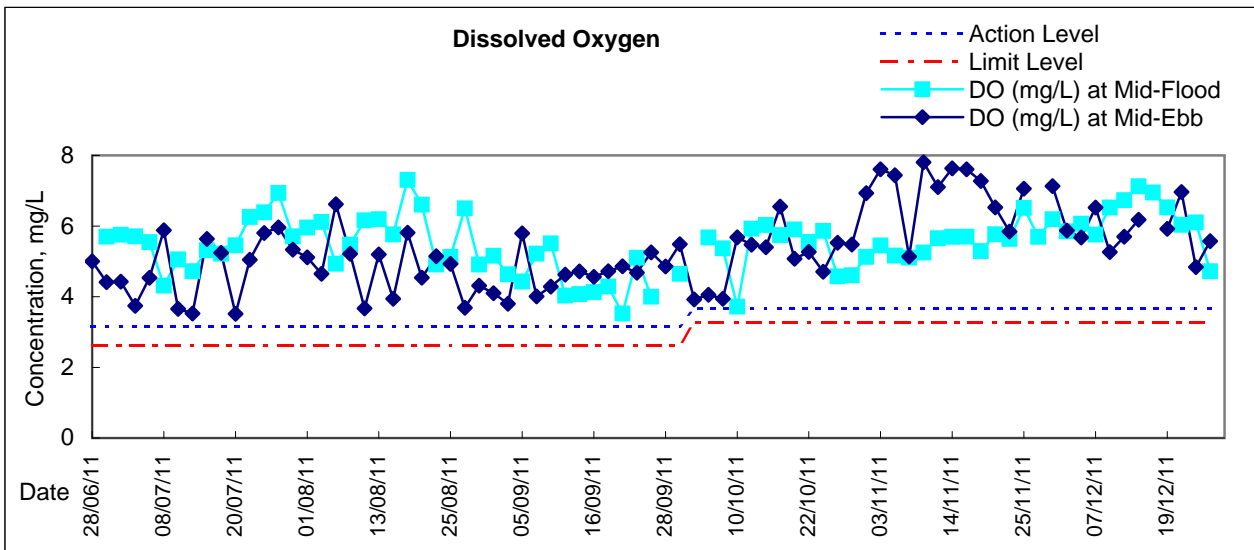

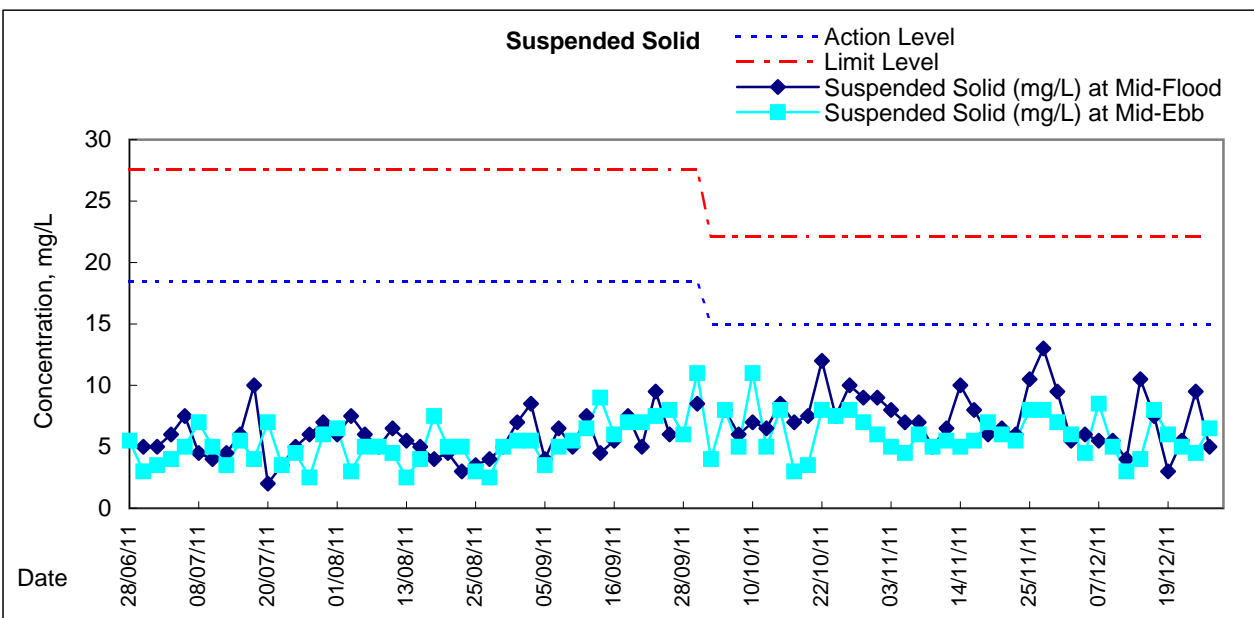
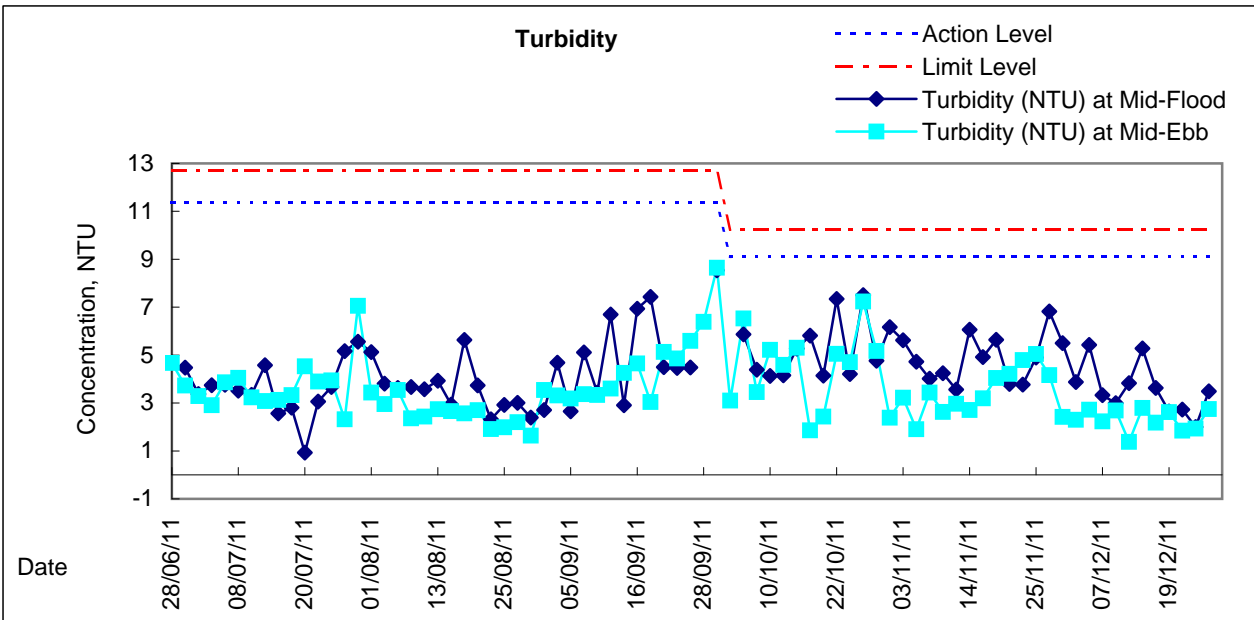
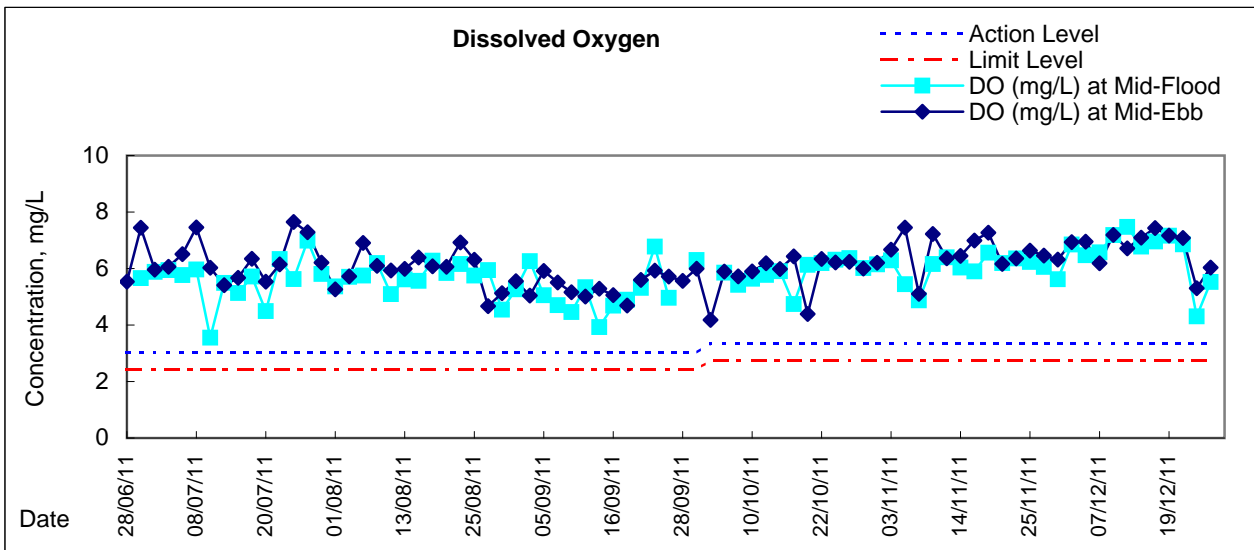

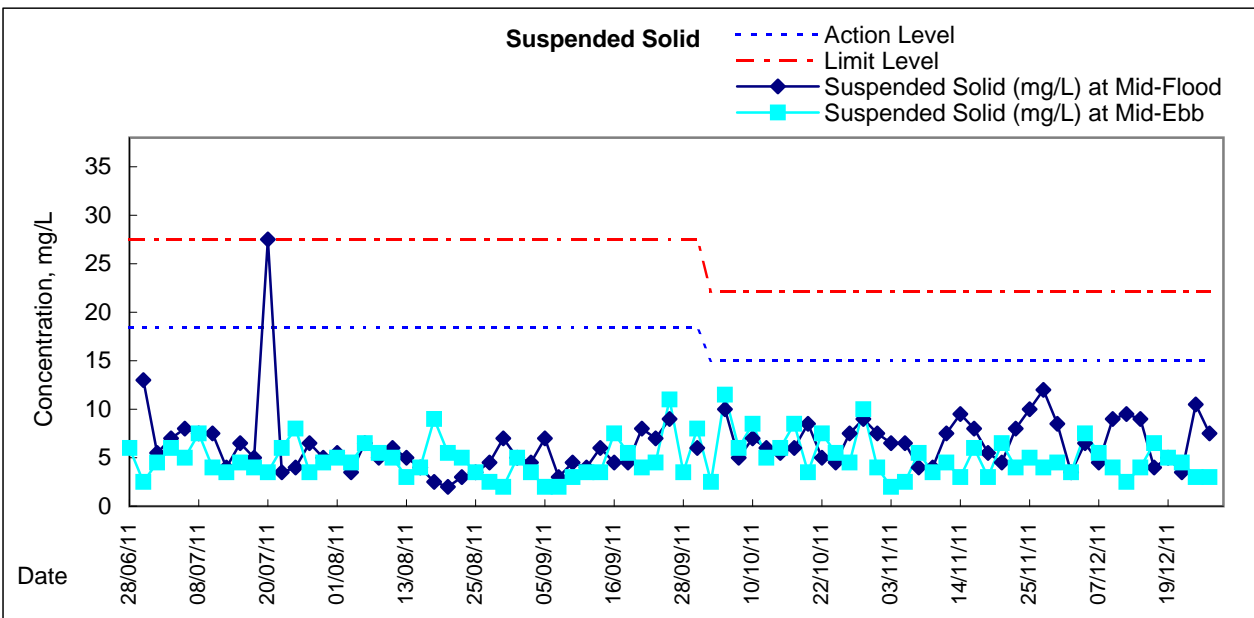
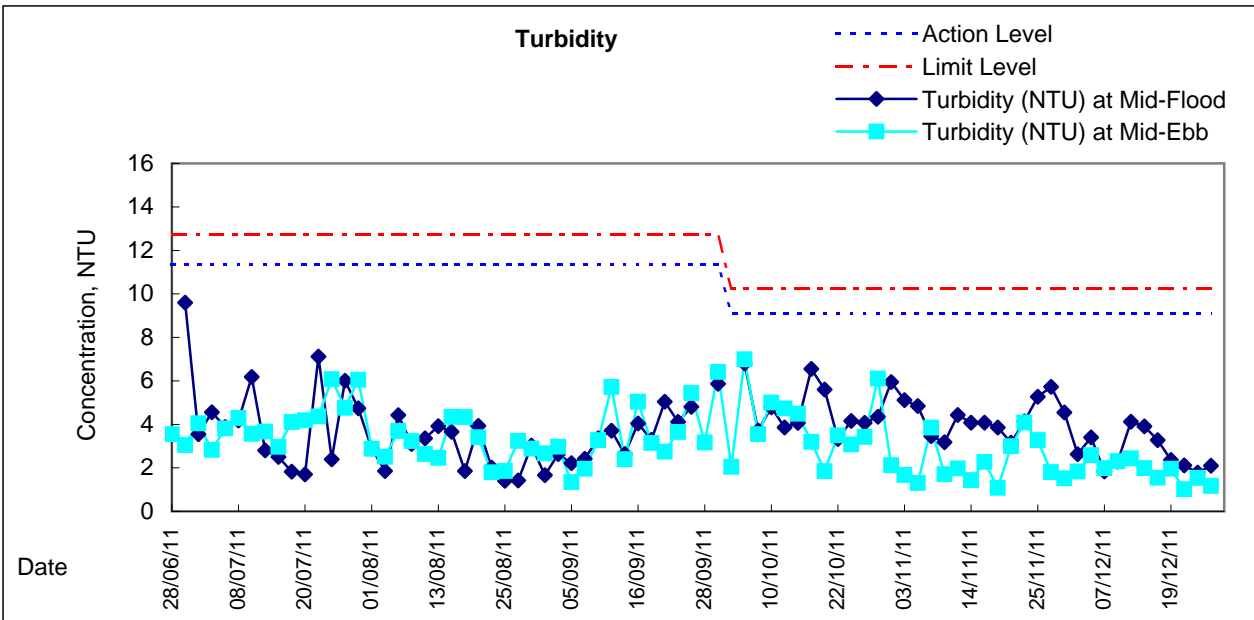
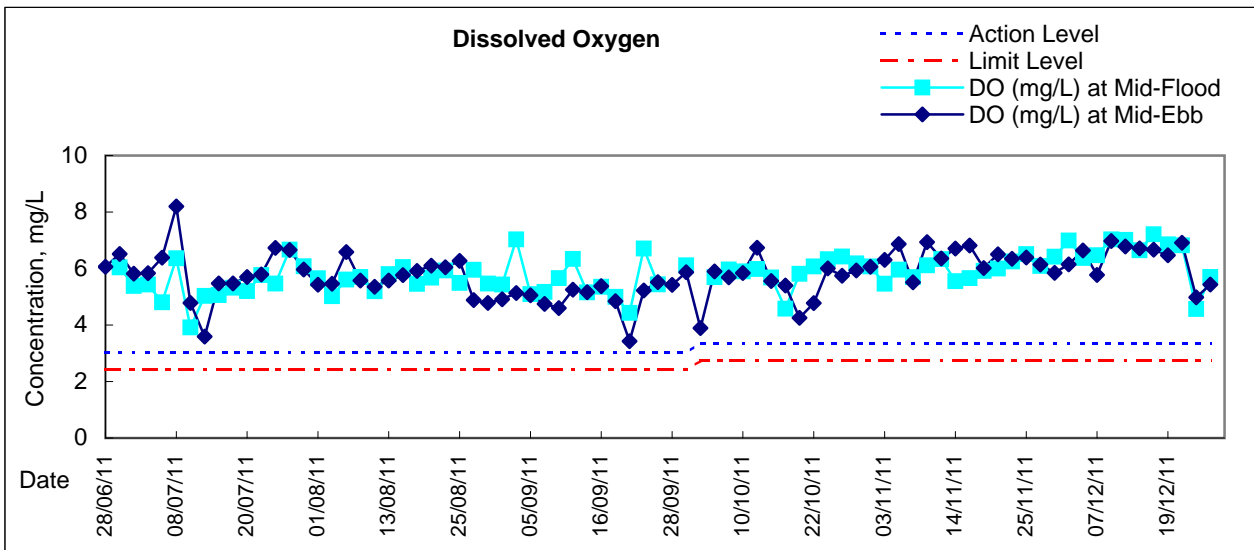



Graphic Presentation of Water Quality Result of C3 - WCT and GEC

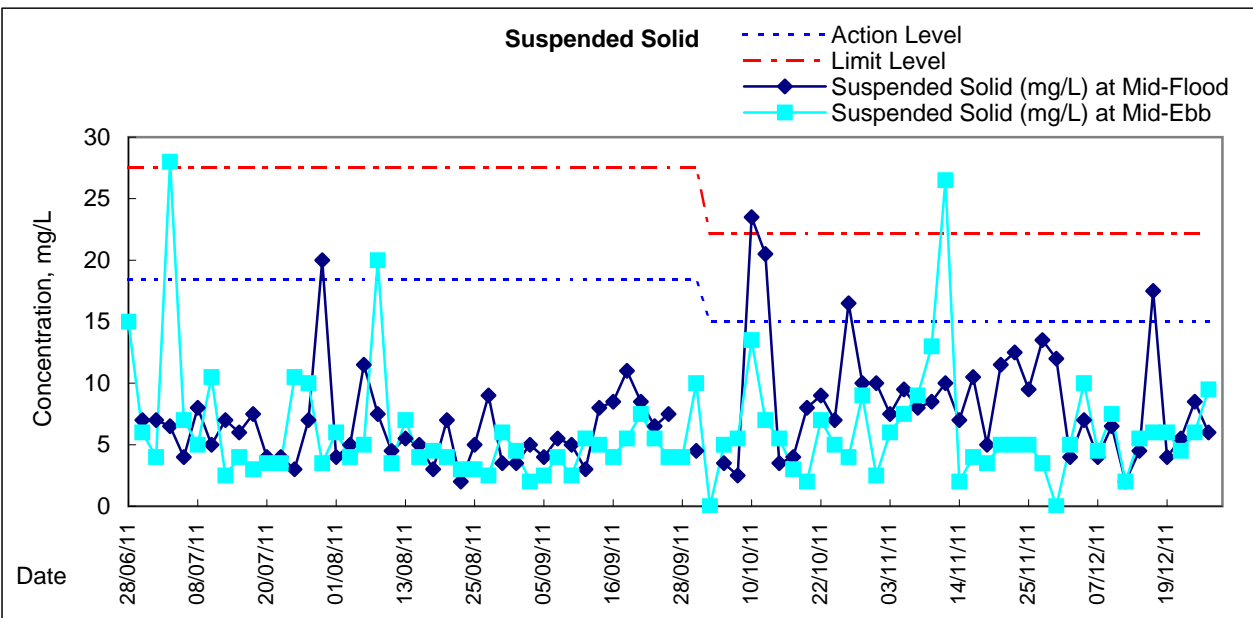
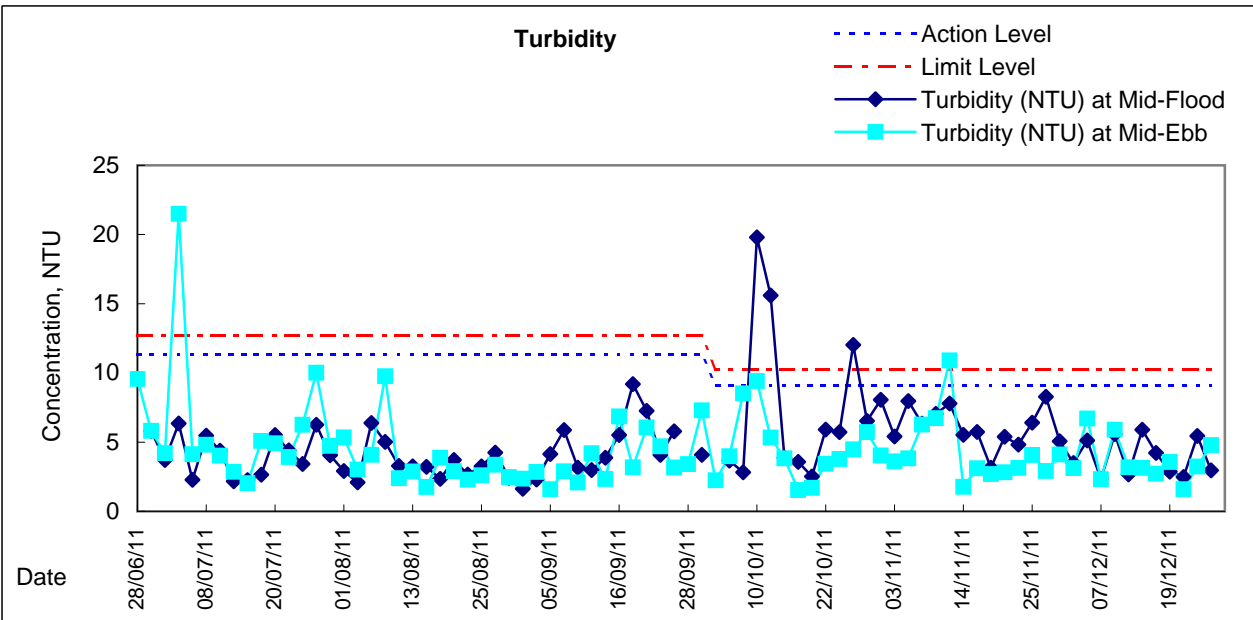
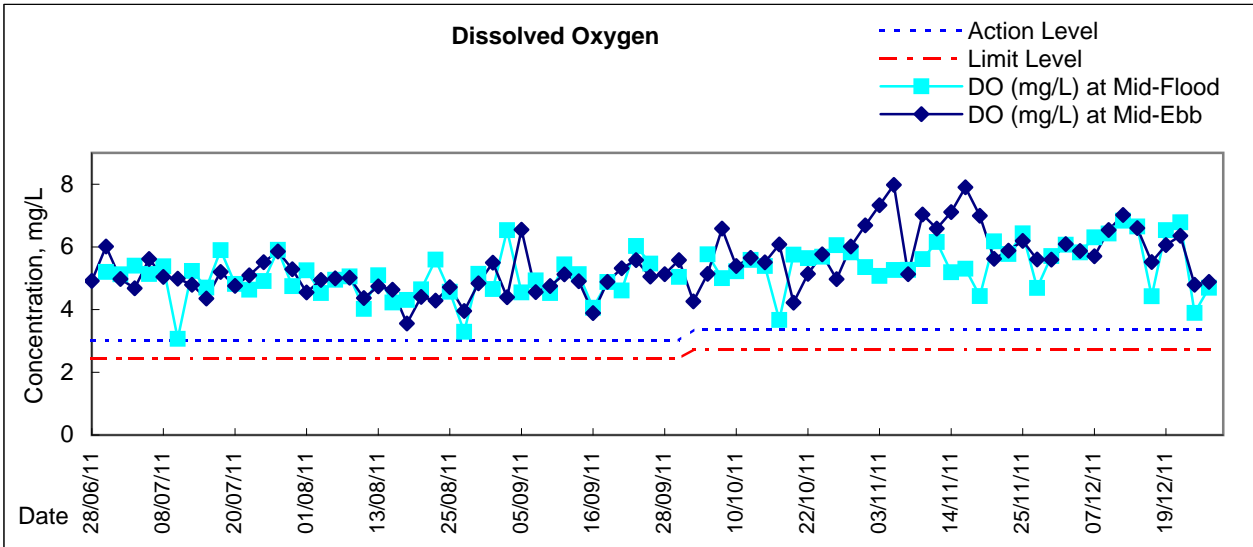

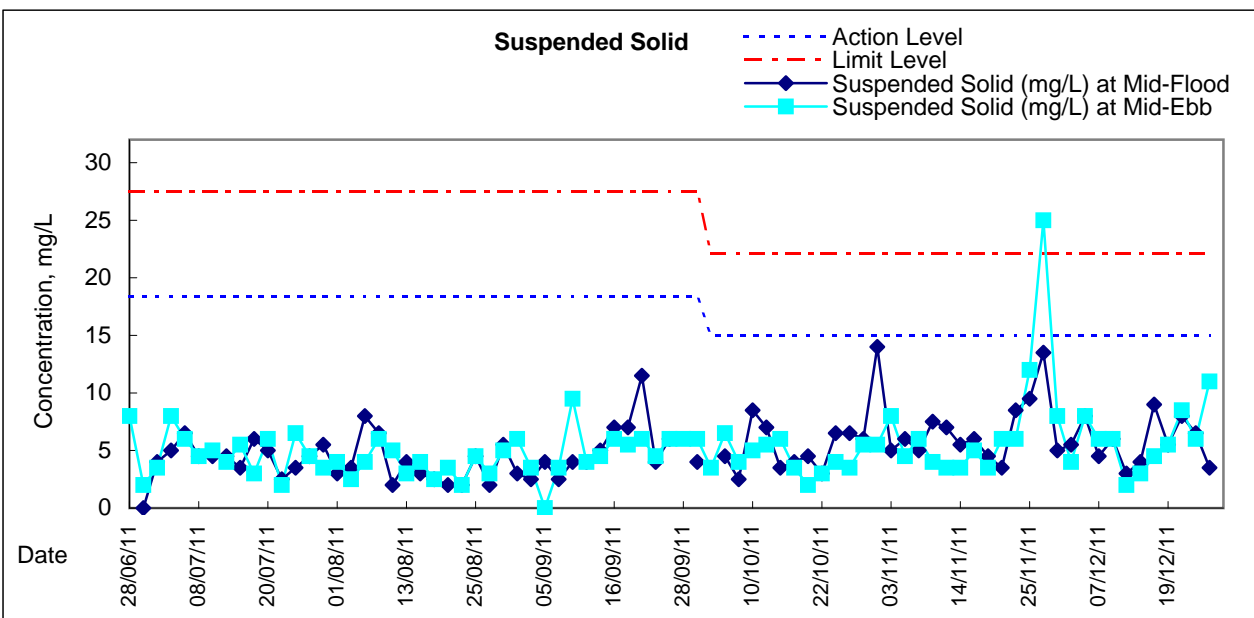
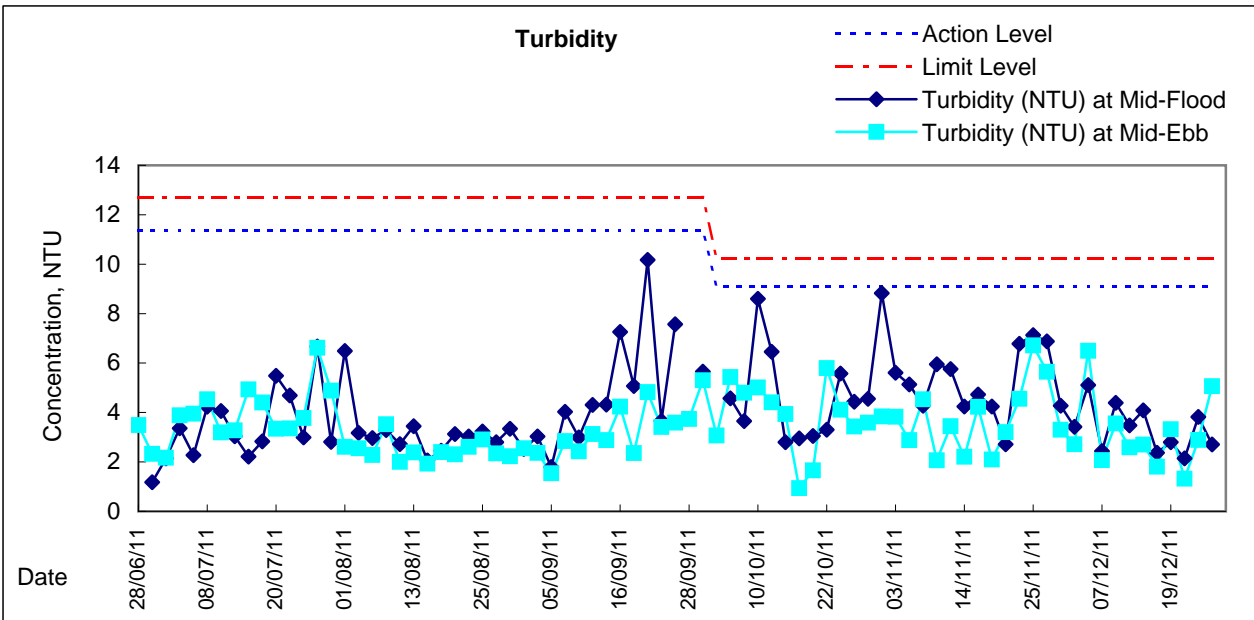
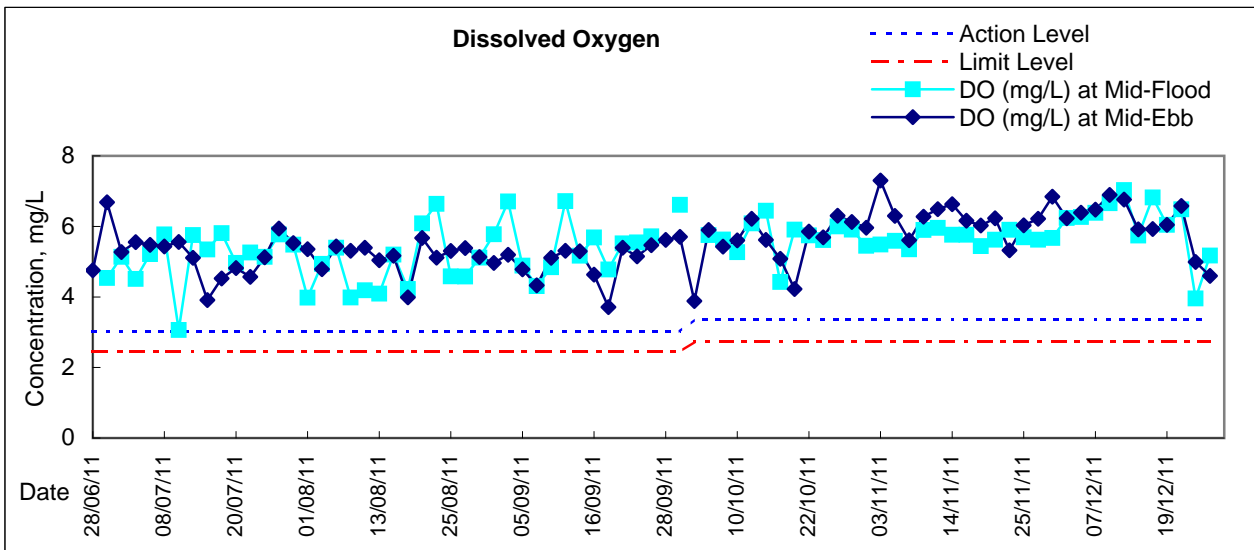



Graphic Presentation of Water Quality Result of C4w - WCT and GEC (Western)

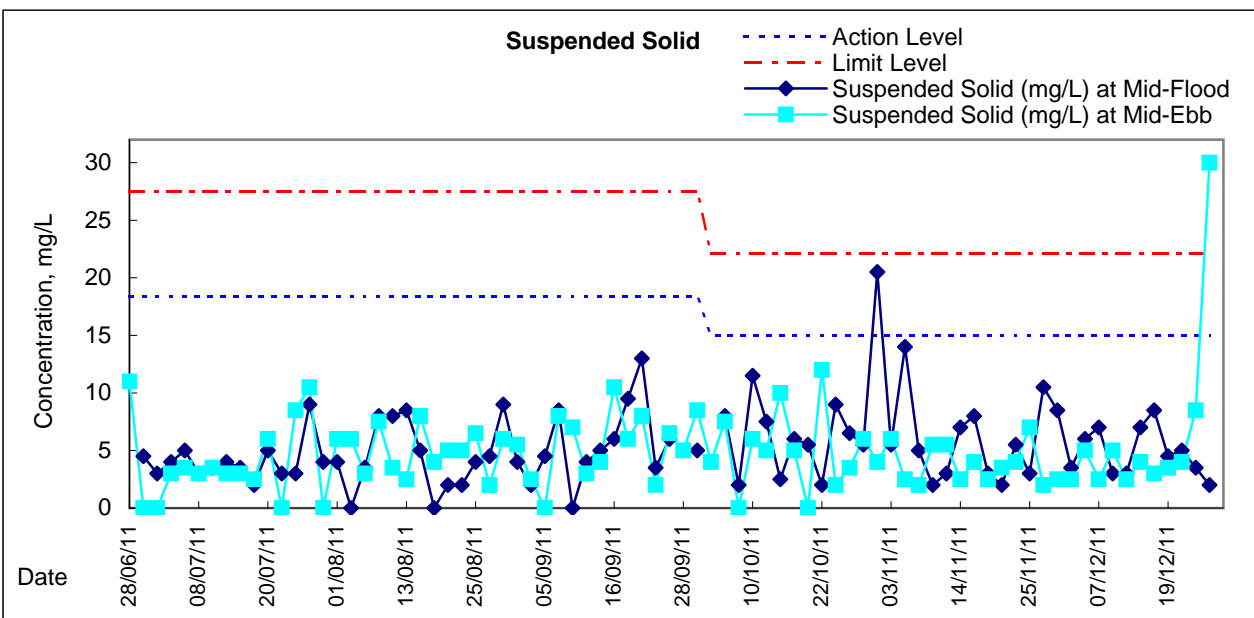
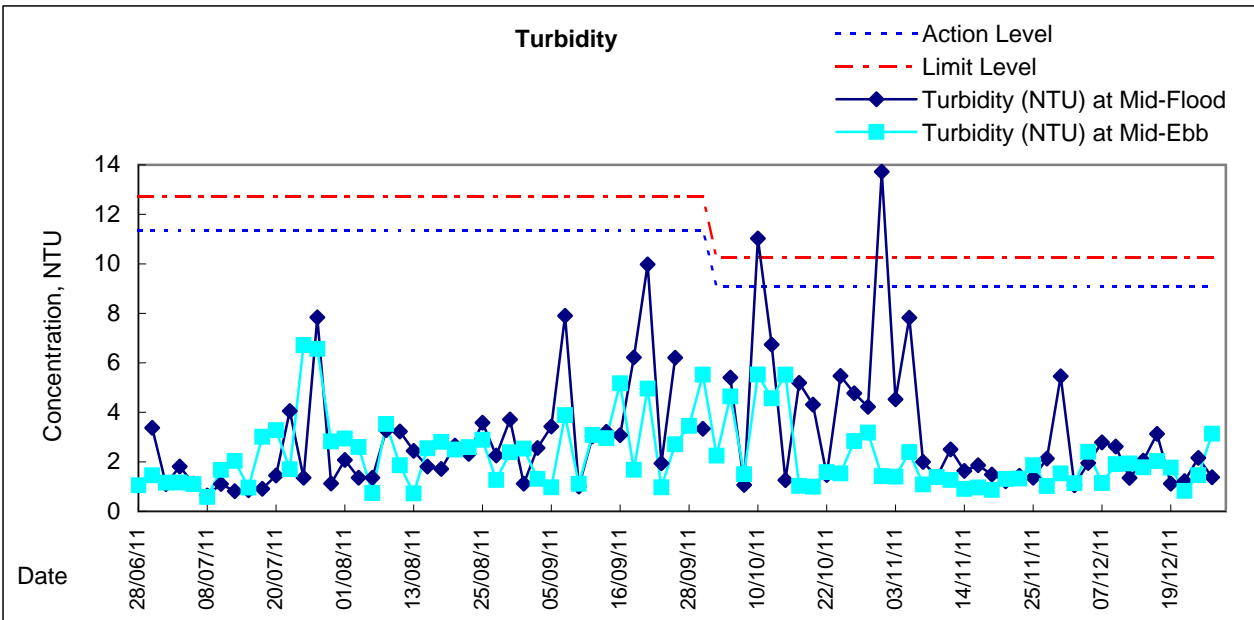
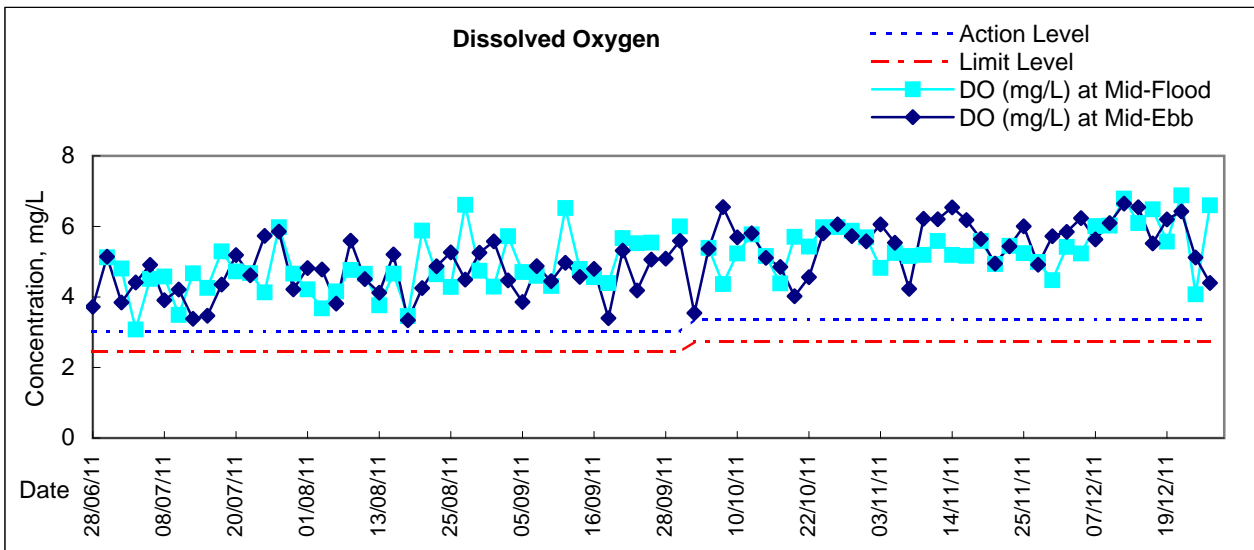

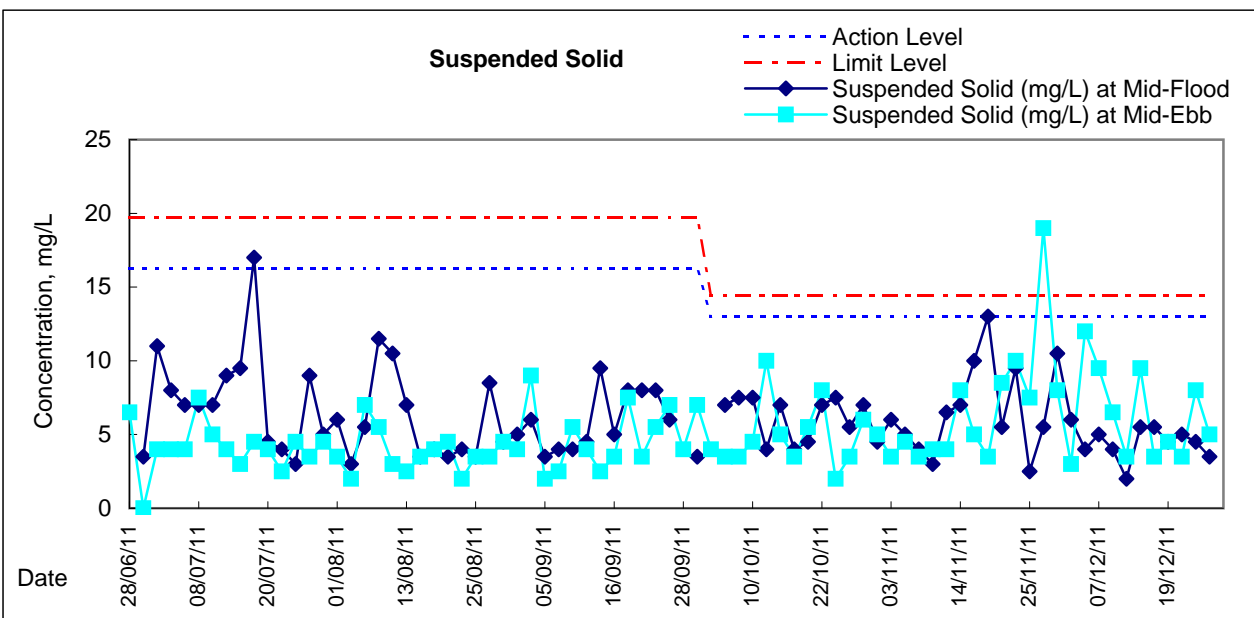
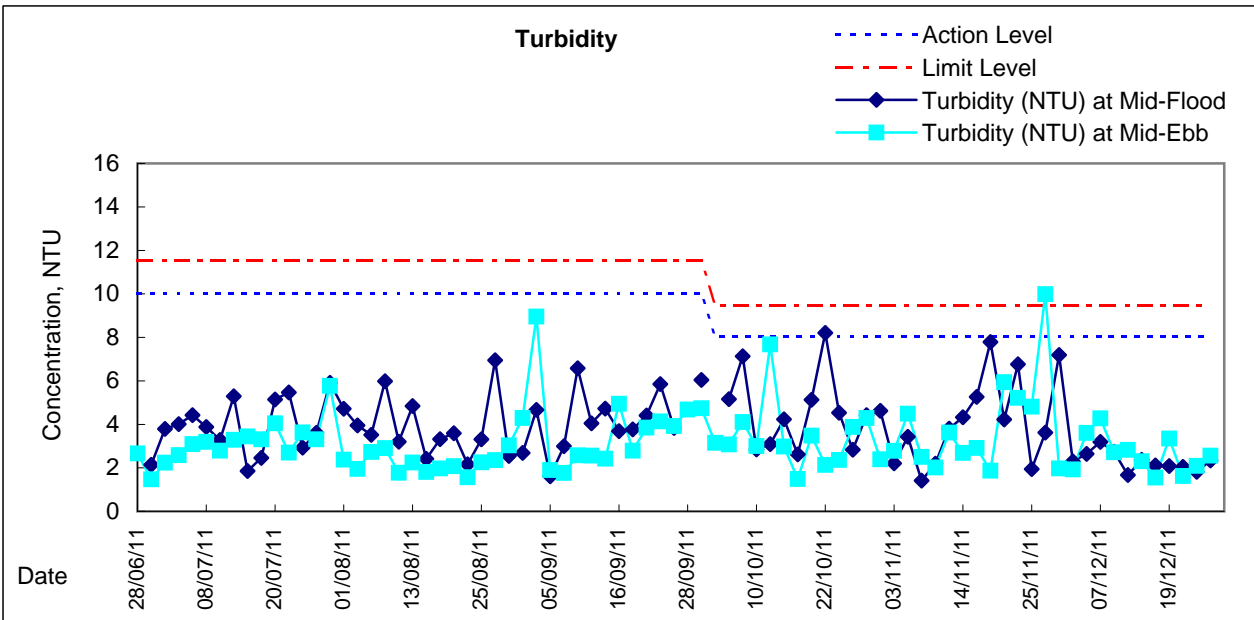
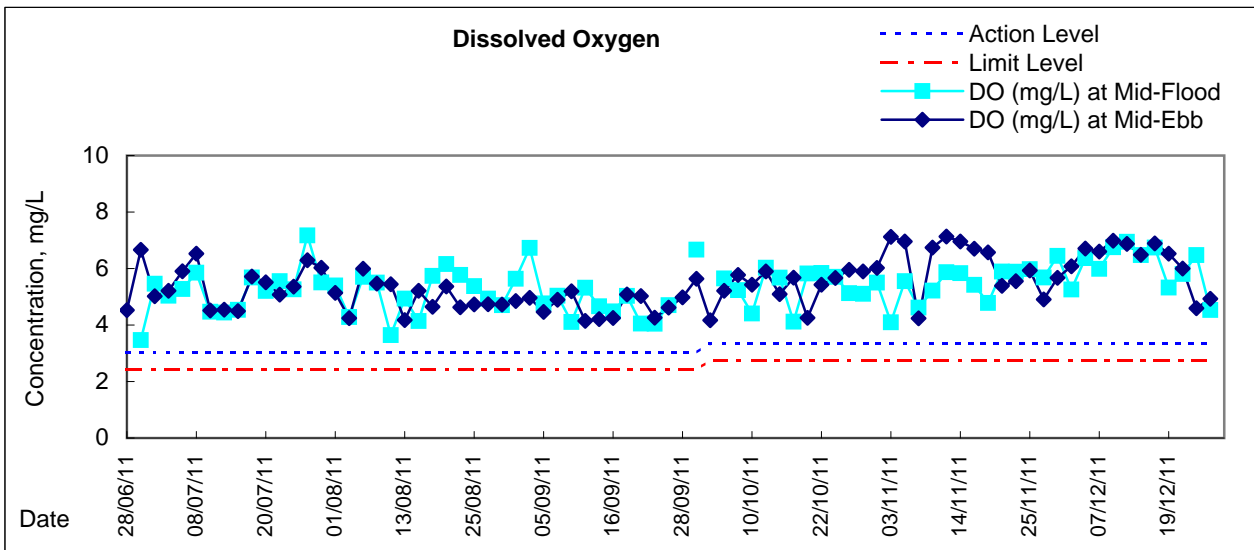

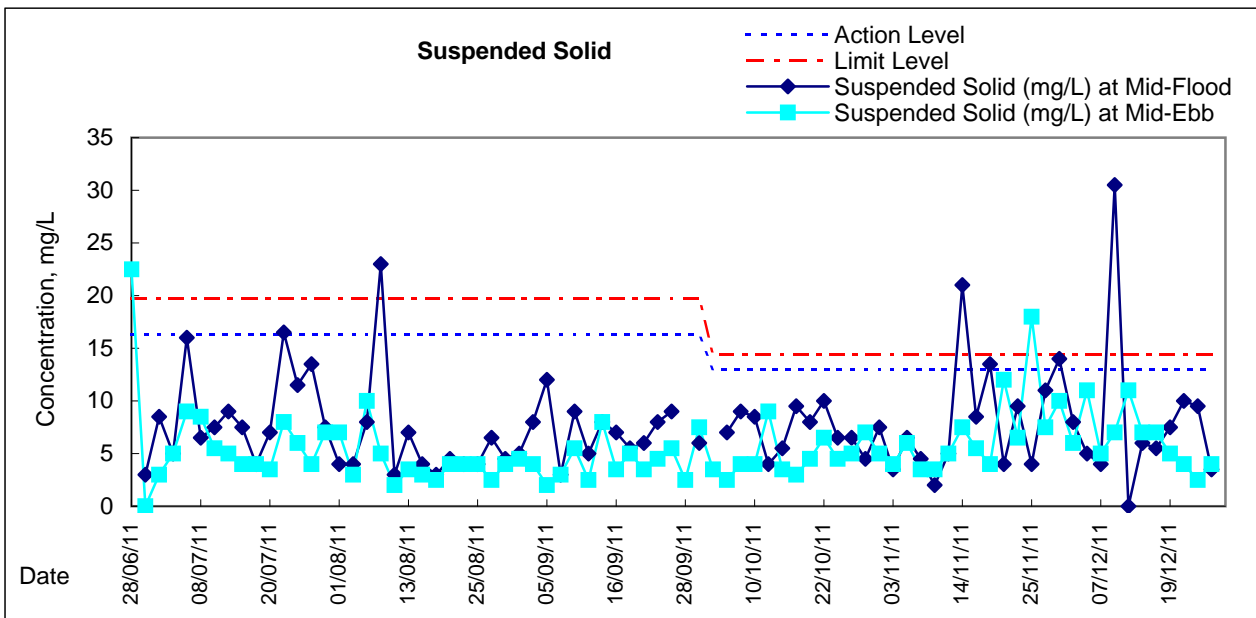
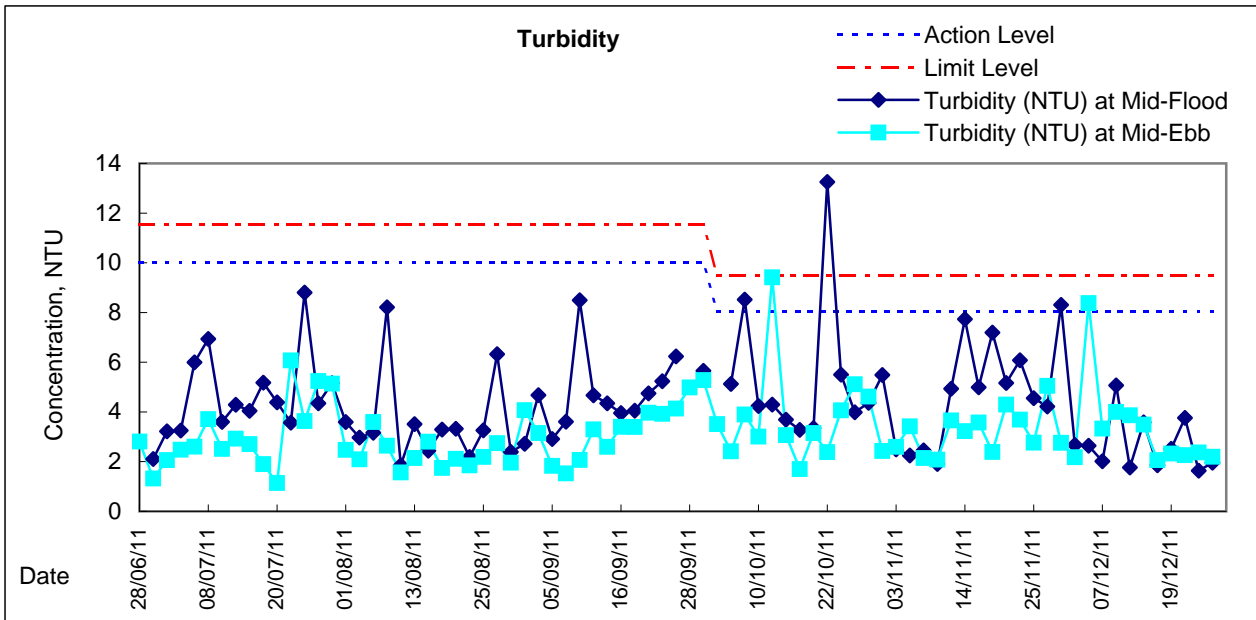
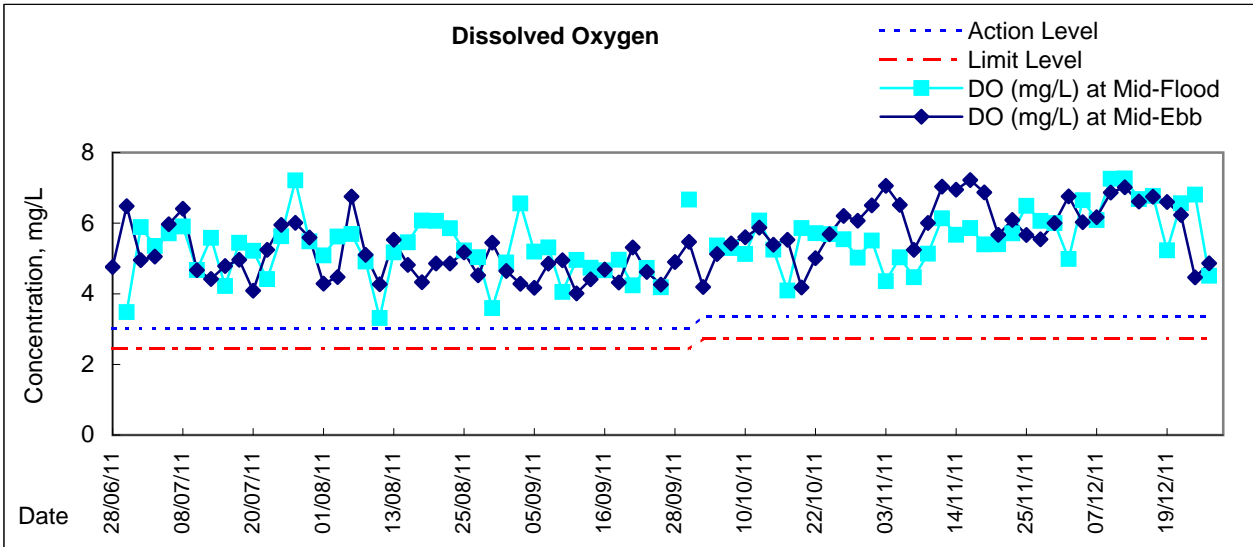

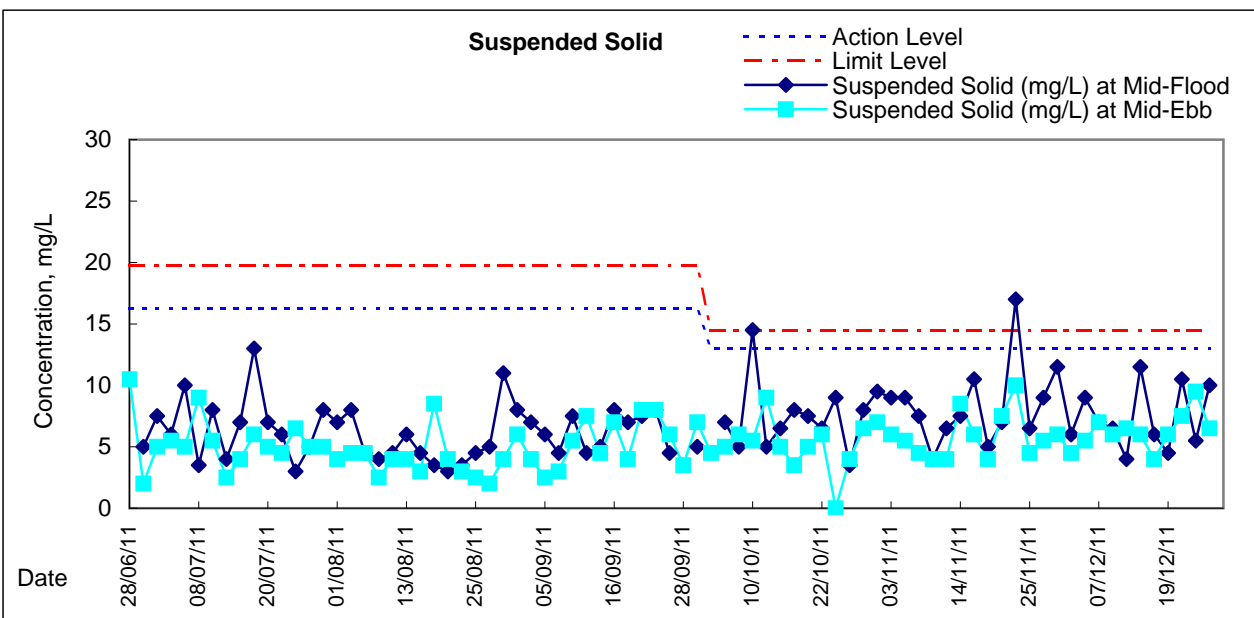
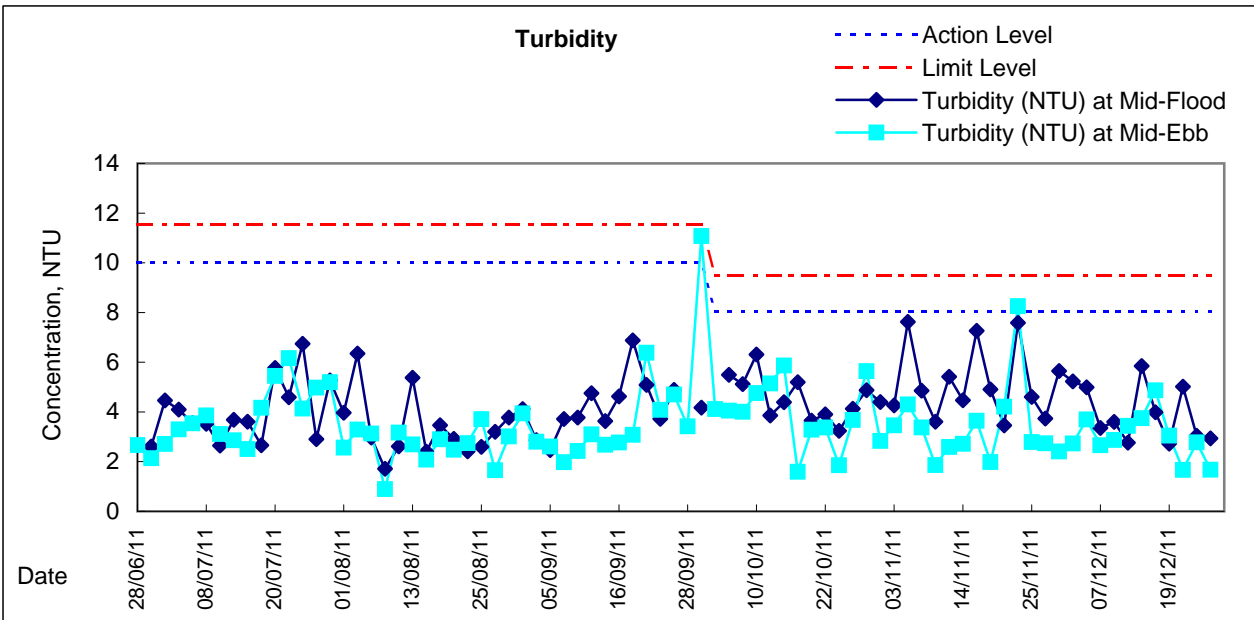
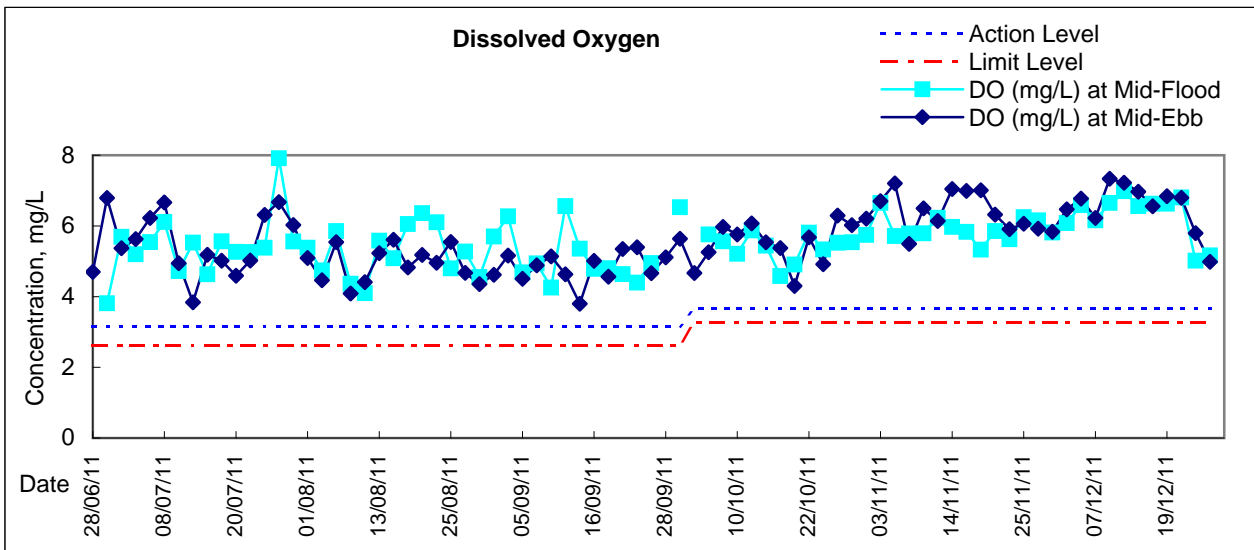

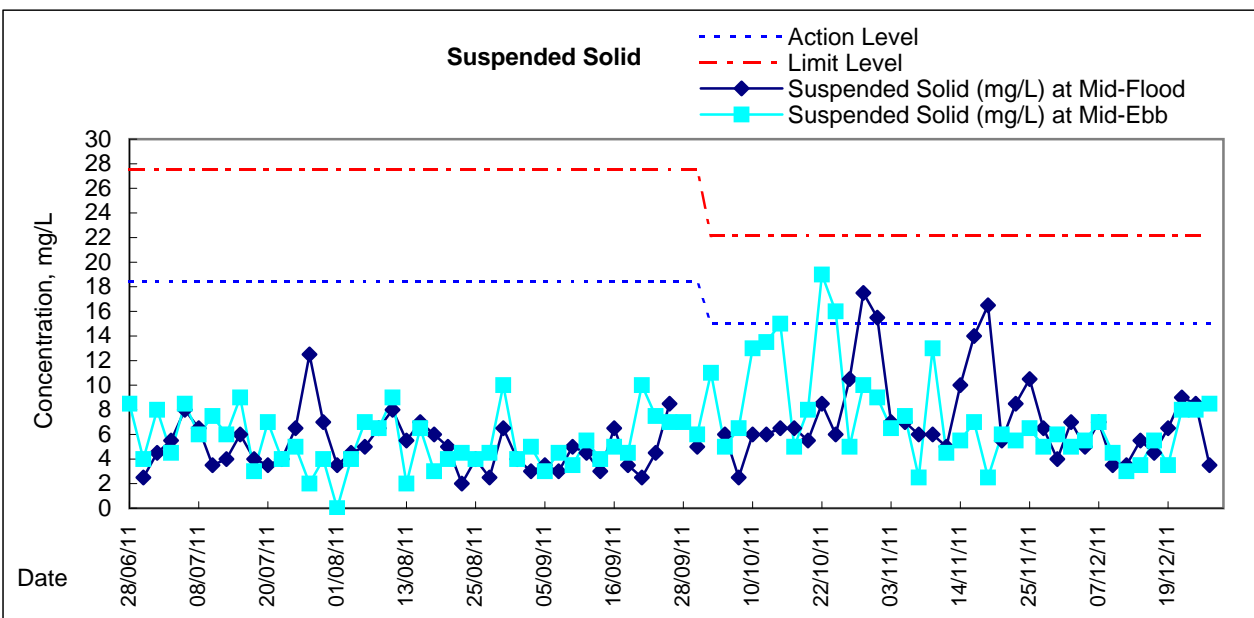
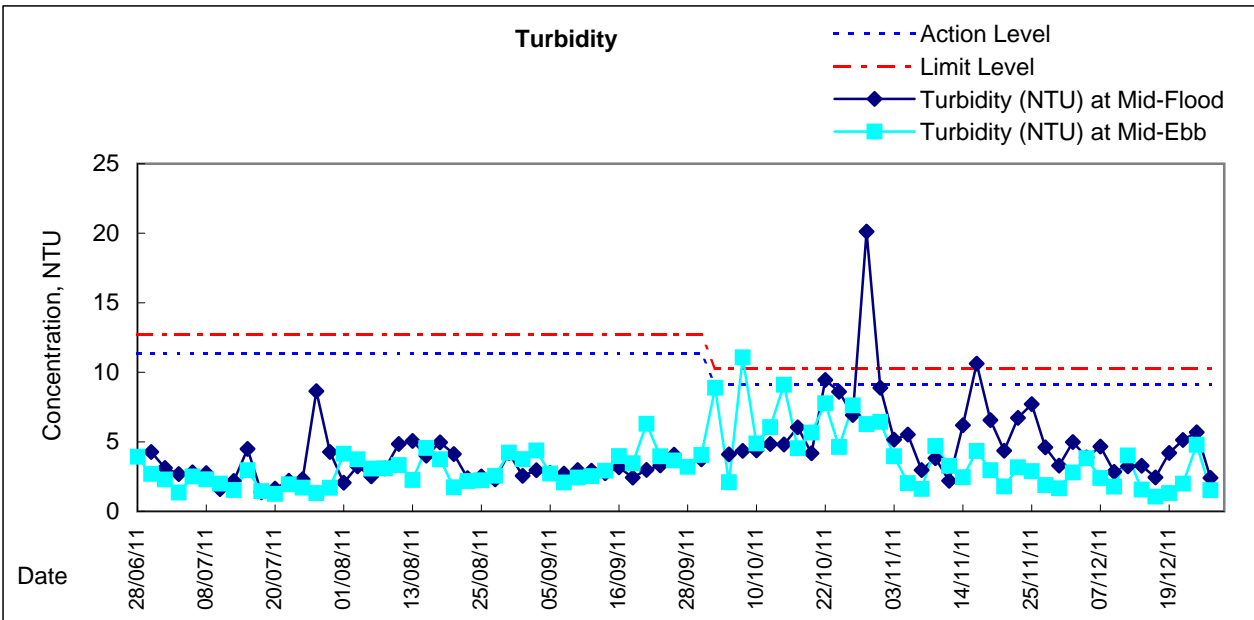
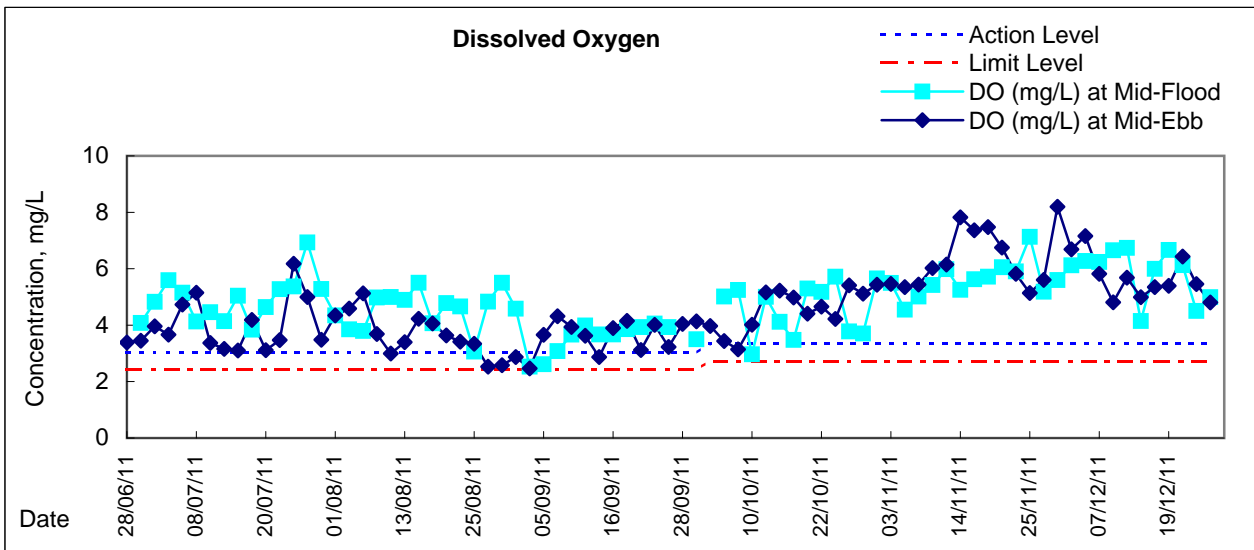



**Water Monitoring Result at C6 - Excelsior Hotel
Mid-Flood Tide**

Date	Time	Weather Condition	Sampling Depth		Water Temperature			pH			Salinity		DO Saturation			DO			
					°C			-			ppt		%			mg/L			
			m	Value	Average	Value	Average	Value	Average	Value	Average	Value	Average	Value	Average				
28/11/2011	-	Sunny	Surface	-	-	-	-	-	-	-	-	-	-	-	-	-	-	-	
	11:02		Middle	1.5	24.10	24.10	24.1	7.85	7.85	7.9	31.50	31.50	31.5	85.7	84.6	85.2	6.06	6.01	6.04
	-		Bottom	-	-	-	-	-	-	-	-	-	-	-	-	-	-	-	-
30/11/2011	-	Fine	Surface	-	-	-	-	-	-	-	-	-	-	-	-	-	-	-	
	12:13		Middle	1.5	23.50	23.50	23.5	7.86	7.86	7.9	31.40	31.40	31.4	82.1	81.2	81.7	5.85	5.77	5.81
	-		Bottom	-	-	-	-	-	-	-	-	-	-	-	-	-	-	-	-
2/12/2011	-	Fine	Surface	-	-	-	-	-	-	-	-	-	-	-	-	-	-	-	
	13:41		Middle	1.5	23.60	23.60	23.6	7.82	7.82	7.8	31.00	31.00	31.0	89.3	89.1	89.2	6.24	6.21	6.23
	-		Bottom	-	-	-	-	-	-	-	-	-	-	-	-	-	-	-	-
5/12/2011	-	Cloudy	Surface	-	-	-	-	-	-	-	-	-	-	-	-	-	-	-	
	13:28		Middle	1.5	21.50	21.50	21.5	7.93	7.93	7.9	31.40	31.40	31.4	86.6	86.4	86.5	6.45	6.44	6.45
	-		Bottom	-	-	-	-	-	-	-	-	-	-	-	-	-	-	-	-
7/12/2011	-	Cloudy	Surface	-	-	-	-	-	-	-	-	-	-	-	-	-	-	-	
	14:41		Middle	1.5	22.20	22.20	22.2	7.90	7.90	7.9	31.20	31.20	31.2	88.9	88.7	88.8	6.53	6.52	6.53
	-		Bottom	-	-	-	-	-	-	-	-	-	-	-	-	-	-	-	-
9/12/2011	-	Fine	Surface	-	-	-	-	-	-	-	-	-	-	-	-	-	-	-	
	15:03		Middle	1.5	21.10	21.10	21.1	7.96	7.96	8.0	31.00	31.00	31.0	79.4	79.3	79.4	6.00	5.98	5.99
	-		Bottom	-	-	-	-	-	-	-	-	-	-	-	-	-	-	-	-
13/12/2011	9:57	Fine	Surface	1.0	19.70	19.70	19.7	7.96	7.96	8.0	31.40	31.40	31.4	87.6	87.5	87.6	6.62	6.60	6.61
	9:55		Middle	2.0	19.70	19.70	19.7	7.95	7.95	8.0	31.40	31.40	31.4	84.6	84.3	84.5	6.54	6.52	6.53
	9:53		Bottom	3.0	19.60	19.60	19.6	7.94	7.94	7.9	31.30	31.30	31.3	84.7	84.3	84.5	6.41	6.40	6.41
15/12/2011	-	Fine	Surface	-	-	-	-	-	-	-	-	-	-	-	-	-	-	-	
	11:40		Middle	1.5	20.10	20.10	20.1	7.92	7.92	7.9	31.20	31.20	31.2	88.4	87.0	87.7	6.70	6.65	6.68
	-		Bottom	-	-	-	-	-	-	-	-	-	-	-	-	-	-	-	-
17/12/2011	-	Fine	Surface	-	-	-	-	-	-	-	-	-	-	-	-	-	-	-	
	11:30		Middle	1.5	19.50	19.50	19.5	7.96	7.96	8.0	31.20	31.30	31.3	82.0	81.6	81.8	6.31	6.28	6.30
	-		Bottom	-	-	-	-	-	-	-	-	-	-	-	-	-	-	-	-
19/12/2011	-	Fine	Surface	-	-	-	-	-	-	-	-	-	-	-	-	-	-	-	
	11:42		Middle	1.5	19.70	19.70	19.7	7.97	7.97	8.0	30.90	30.90	30.9	90.0	89.5	89.8	6.84	6.78	6.81
	-		Bottom	-	-	-	-	-	-	-	-	-	-	-	-	-	-	-	-
21/12/2011	14:24	Cloudy	Surface	1.0	19.70	19.70	19.7	7.98	7.98	8.0	30.90	30.90	30.9	82.4	82.4	82.4	6.32	6.32	6.32
	14:26		Middle	2.0	19.50	19.50	19.5	7.98	7.98	8.0	30.90	30.90	30.9	86.4	86.0	86.2	6.60	6.51	6.56
	14:28		Bottom	3.0	19.40	19.40	19.4	7.99	7.99	8.0	31.10	31.10	31.1	86.5	86.4	86.5	6.67	6.65	6.66
23/12/2011	15:48	Fine	Surface	1.0	19.00	19.00	19.0	8.25	8.25	8.3	30.10	30.10	30.1	61.5	61.2	61.4	4.68	4.64	4.66
	15:50		Middle	2.0	19.00	19.00	19.0	8.30	8.31	8.3	30.00	30.00	30.0	61.8	61.6	61.7	4.78	4.75	4.77
	15:52		Bottom	3.0	19.00	19.00	19.0	8.31	8.31	8.3	30.00	30.00	30.0	63.0	62.1	62.6	4.86	4.81	4.84
26/12/2011	-	Cloudy	Surface	-	-	-	-	-	-	-	-	-	-	-	-	-	-	-	
	7:18		Middle	1.5	17.35	17.35	17.4	8.08	8.08	8.1	29.67	29.67	29.7	65.7	65.8	65.8	5.28	5.29	5.29
	-		Bottom	-	-	-	-	-	-	-	-	-	-	-	-	-	-	-	-

Remarks:
Single underline denotes exceedance over Action Level.
Double underline denotes exceedance over Limit Level.



**Water Monitoring Result at C7 - Windsor House
Mid-Flood Tide**

Date	Time	Weather Condition	Sampling Depth m		Water Temperature °C			pH			Salinity ppt		DO Saturation %			DO mg/L			
					Value	Average	Value	Average	Value	Average	Value	Average	Value	Average					
28/11/2011	-	Sunny	Surface	-	-	-	-	-	-	-	-	-	-	-	-	-	-	-	
	11:10		Middle	1.5	23.60	23.60	23.6	7.81	7.81	7.8	31.70	31.70	31.7	74.6	73.0	73.8	5.29	5.22	5.26
	-		Bottom	-	-	-	-	-	-	-	-	-	-	-	-	-	-	-	-
30/11/2011	-	Fine	Surface	-	-	-	-	-	-	-	-	-	-	-	-	-	-	-	
	12:16		Middle	1.5	23.90	23.90	23.9	7.80	7.80	7.8	31.40	31.40	31.4	81.1	80.6	80.9	5.74	5.69	5.72
	-		Bottom	-	-	-	-	-	-	-	-	-	-	-	-	-	-	-	-
2/12/2011	-	Fine	Surface	-	-	-	-	-	-	-	-	-	-	-	-	-	-	-	
	13:30		Middle	1.5	23.30	23.30	23.3	77.40	77.40	77.4	31.20	31.20	31.2	81.9	81.3	81.6	6.22	6.10	6.16
	-		Bottom	-	-	-	-	-	-	-	-	-	-	-	-	-	-	-	-
5/12/2011	-	Cloudy	Surface	-	-	-	-	-	-	-	-	-	-	-	-	-	-	-	
	13:22		Middle	1.5	21.20	21.20	21.2	7.90	7.90	7.9	31.40	31.40	31.4	86.7	86.5	86.6	6.32	6.28	6.30
	-		Bottom	-	-	-	-	-	-	-	-	-	-	-	-	-	-	-	-
7/12/2011	-	Cloudy	Surface	-	-	-	-	-	-	-	-	-	-	-	-	-	-	-	
	13:58		Middle	1.5	22.70	22.70	22.7	7.89	7.89	7.9	31.20	31.20	31.2	88.8	88.6	88.7	6.27	6.23	6.25
	-		Bottom	-	-	-	-	-	-	-	-	-	-	-	-	-	-	-	-
9/12/2011	-	Fine	Surface	-	-	-	-	-	-	-	-	-	-	-	-	-	-	-	
	14:58		Middle	1.5	20.00	20.00	20.0	7.89	7.89	7.9	31.20	31.20	31.2	92.0	91.7	91.9	6.69	6.65	6.67
	-		Bottom	-	-	-	-	-	-	-	-	-	-	-	-	-	-	-	-
13/12/2011	-	Fine	Surface	-	-	-	-	-	-	-	-	-	-	-	-	-	-	-	
	10:00		Middle	1.5	19.20	19.20	19.2	7.91	7.91	7.9	31.40	31.40	31.4	85.4	85.2	85.3	6.78	6.76	6.77
	-		Bottom	-	-	-	-	-	-	-	-	-	-	-	-	-	-	-	-
15/12/2011	-	Fine	Surface	-	-	-	-	-	-	-	-	-	-	-	-	-	-	-	
	11:32		Middle	1.5	20.30	20.30	20.3	8.01	8.01	8.0	31.79	31.79	31.8	55.7	54.7	55.2	4.16	4.09	4.13
	-		Bottom	-	-	-	-	-	-	-	-	-	-	-	-	-	-	-	-
17/12/2011	-	Fine	Surface	-	-	-	-	-	-	-	-	-	-	-	-	-	-	-	
	11:37		Middle	1.5	18.90	18.90	18.9	7.89	7.89	7.9	31.30	31.30	31.3	78.2	77.8	78.0	6.04	6.00	6.02
	-		Bottom	-	-	-	-	-	-	-	-	-	-	-	-	-	-	-	-
19/12/2011	-	Fine	Surface	-	-	-	-	-	-	-	-	-	-	-	-	-	-	-	
	11:47		Middle	1.5	19.90	19.90	19.9	7.89	7.89	7.9	31.00	31.00	31.0	87.4	87.1	87.3	6.71	6.67	6.69
	-		Bottom	-	-	-	-	-	-	-	-	-	-	-	-	-	-	-	-
21/12/2011	-	Cloudy	Surface	-	-	-	-	-	-	-	-	-	-	-	-	-	-	-	
	14:17		Middle	1.5	20.10	20.10	20.1	7.90	7.90	7.9	30.80	30.80	30.8	82.2	82.0	82.1	6.21	6.18	6.20
	-		Bottom	-	-	-	-	-	-	-	-	-	-	-	-	-	-	-	-
23/12/2011	-	Fine	Surface	-	-	-	-	-	-	-	-	-	-	-	-	-	-	-	
	15:43		Middle	1.5	18.80	18.80	18.8	8.46	8.46	8.5	30.40	30.40	30.4	59.3	57.8	58.6	4.60	4.49	4.55
	-		Bottom	-	-	-	-	-	-	-	-	-	-	-	-	-	-	-	-
26/12/2011	-	Cloudy	Surface	-	-	-	-	-	-	-	-	-	-	-	-	-	-	-	
	7:11		Middle	1.5	17.29	17.29	17.3	8.06	8.06	8.1	31.14	31.14	31.1	62.8	62.7	62.8	5.00	5.00	5.00
	-		Bottom	-	-	-	-	-	-	-	-	-	-	-	-	-	-	-	-

Remarks:
Single underline denotes exceedance over Action Level.
Double underline denotes exceedance over Limit Level.



**Water Monitoring Result at Ex-WPCWA SW - South-western corners of ex-Public Cargo Works Area
Mid-Flood Tide**

Date	Time	Weather Condition	Sampling Depth m		Water Temperature °C			pH			Salinity ppt			DO Saturation %			DO mg/L		
					Value	Average	Value	Average	Value	Average	Value	Average	Value	Average	Value	Average			
28/11/2011	0:00	Sunny	Surface	-	-	-	-	-	-	-	-	-	-	-	-	-	-	-	-
	10:57		Middle	1.5	23.10	23.10	23.1	7.94	7.94	7.9	32.00	32.00	32.0	92.1	89.2	90.7	6.55	6.42	6.49
	0:00		Bottom	-	-	-	-	-	-	-	-	-	-	-	-	-	-	-	-
30/11/2011	-	Fine	Surface	-	-	-	-	-	-	-	-	-	-	-	-	-	-	-	-
	12:08		Middle	1.5	23.60	23.60	23.6	7.93	7.93	7.9	31.90	31.90	31.9	86.9	86.3	86.6	6.15	6.12	6.14
	-		Bottom	-	-	-	-	-	-	-	-	-	-	-	-	-	-	-	-
2/12/2011	13:51	Fine	Surface	1.0	22.80	22.80	22.8	7.94	7.94	7.9	31.50	31.50	31.5	88.2	87.9	88.1	7.25	7.23	7.24
	13:53		Middle	2.0	22.90	22.90	22.9	7.96	7.96	8.0	31.70	31.70	31.7	93.5	93.1	93.3	6.36	6.35	6.36
	13:55		Bottom	3.0	22.70	22.70	22.7	7.96	7.96	8.0	31.70	31.70	31.7	91.3	91.0	91.2	6.60	6.68	6.64
5/12/2011	0:00	Cloudy	Surface	-	-	-	-	-	-	-	-	-	-	-	-	-	-	-	-
	13:42		Middle	1.5	21.40	21.40	21.4	7.97	7.97	8.0	31.80	31.80	31.8	88.7	88.4	88.6	6.57	6.56	6.57
	0:00		Bottom	-	-	-	-	-	-	-	-	-	-	-	-	-	-	-	-
7/12/2011	14:45	Cloudy	Surface	1.0	21.10	21.10	21.1	7.90	7.90	7.9	31.70	31.70	31.7	89.1	88.8	89.0	6.44	6.39	6.42
	14:47		Middle	2.5	22.00	22.00	22.0	7.97	7.97	8.0	31.70	31.70	31.7	91.8	91.5	91.7	6.73	6.70	6.72
	14:49		Bottom	4.0	21.90	21.90	21.9	7.99	7.99	8.0	31.80	31.80	31.8	90.5	90.4	90.5	6.57	6.54	6.56
9/12/2011	15:18	Fine	Surface	1.0	20.90	20.90	20.9	8.04	8.04	8.0	31.40	31.40	31.4	87.6	87.6	87.6	6.60	6.60	6.60
	15:20		Middle	2.5	21.10	21.10	21.1	8.04	8.04	8.0	31.40	31.40	31.4	86.3	85.9	86.1	6.37	6.35	6.36
	15:22		Bottom	4.0	20.70	20.70	20.7	8.04	8.04	8.0	31.60	31.60	31.6	87.3	87.2	87.3	6.57	6.56	6.57
13/12/2011	-	Fine	Surface	-	-	-	-	-	-	-	-	-	-	-	-	-	-	-	-
	9:46		Middle	1.5	19.50	19.50	19.5	7.98	7.98	8.0	31.70	31.70	31.7	91.1	90.6	90.9	7.04	7.02	7.03
	-		Bottom	-	-	-	-	-	-	-	-	-	-	-	-	-	-	-	-
15/12/2011	11:30	Fine	Surface	1.0	19.90	19.90	19.9	7.94	7.94	7.9	31.70	31.70	31.7	85.3	84.3	84.8	6.49	6.43	6.46
	11:32		Middle	2.5	19.70	19.70	19.7	7.94	7.94	7.9	31.70	31.70	31.7	87.9	86.8	87.4	6.68	6.62	6.65
	11:34		Bottom	4.0	19.50	19.50	19.5	7.94	7.94	7.9	31.80	31.80	31.8	92.8	91.4	92.1	7.07	7.01	7.04
17/12/2011	0:00	Fine	Surface	-	-	-	-	-	-	-	-	-	-	-	-	-	-	-	-
	11:20		Middle	1.5	19.40	19.40	19.4	7.98	7.98	8.0	31.80	31.80	31.8	87.6	87.5	87.6	6.82	6.81	6.82
	0:00		Bottom	-	-	-	-	-	-	-	-	-	-	-	-	-	-	-	-
19/12/2011	11:35	Fine	Surface	1.0	19.00	19.00	19.0	7.99	7.99	8.0	31.60	31.60	31.6	91.4	91.1	91.3	7.11	7.07	7.09
	-		Middle	2.0	19.00	19.00	19.0	7.99	7.99	8.0	31.60	31.60	31.6	90.1	90.5	90.3	7.01	7.03	7.02
	11:32		Bottom	3.0	19.10	19.10	19.1	7.99	7.99	8.0	31.70	31.70	31.7	89.0	88.7	88.9	8.90	6.84	7.87
21/12/2011	14:43	Cloudy	Surface	1.0	19.40	19.40	19.4	8.01	8.01	8.0	31.50	31.50	31.5	91.3	90.5	90.9	7.04	6.89	6.97
	14:45		Middle	2.5	19.50	19.50	19.5	8.01	8.01	8.0	31.60	31.60	31.6	92.4	92.2	92.3	7.07	7.05	7.06
	14:47		Bottom	4.0	19.50	19.50	19.5	8.01	8.01	8.0	31.60	31.60	31.6	91.5	91.5	91.5	6.98	6.98	6.98
23/12/2011	16:02	Fine	Surface	1.0	19.00	19.00	19.0	8.18	8.18	8.2	30.60	30.60	30.6	66.7	63.3	65.0	5.08	4.89	4.99
	16:04		Middle	2.0	18.90	18.90	18.9	8.18	8.18	8.2	30.60	30.60	30.6	66.1	62.4	64.3	5.00	4.84	4.92
	16:06		Bottom	3.0	19.00	19.00	19.0	8.17	8.17	8.2	30.70	30.70	30.7	68.1	66.4	67.3	5.17	5.14	5.16
26/12/2011	-	Cloudy	Surface	-	-	-	-	-	-	-	-	-	-	-	-	-	-	-	-
	6:42		Middle	1.0	17.16	17.16	17.2	8.12	8.12	8.1	31.39	31.39	31.4	60.1	60.1	60.1	4.79	4.79	4.79
	-		Bottom	-	-	-	-	-	-	-	-	-	-	-	-	-	-	-	-

Remarks:
Single underline denotes exceedance over Action Level.
Double underline denotes exceedance over Limit Level.



**Water Monitoring Result at Ex-WPCWA SE - South-eastern corners of ex-Public Cargo Works Area
Mid-Flood Tide**

Date	Time	Weather Condition	Sampling Depth m		Water Temperature °C			pH			Salinity ppt		DO Saturation %			DO mg/L			
					Value	Average	Value	Average	Value	Average	Value	Average	Value	Average	Value	Average			
28/11/2011	0:00	Sunny	Surface	-	-	-	-	-	-	-	-	-	-	-	-	-	-	-	-
	10:55		Middle	1.5	23.40	23.40	23.4	7.92	7.92	7.9	31.90	31.90	31.9	91.0	90.1	90.6	6.46	6.41	6.44
	0:00		Bottom	-	-	-	-	-	-	-	-	-	-	-	-	-	-	-	-
30/11/2011	-	Fine	Surface	-	-	-	-	-	-	-	-	-	-	-	-	-	-	-	-
	12:03		Middle	1.5	24.50	24.50	24.5	7.91	7.91	7.9	31.60	31.60	31.6	89.5	88.0	88.8	6.25	6.19	6.22
	-		Bottom	-	-	-	-	-	-	-	-	-	-	-	-	-	-	-	-
2/12/2011	13:59	Fine	Surface	1.0	21.60	21.60	21.6	7.98	7.98	8.0	31.70	31.70	31.7	95.2	95.1	95.2	6.71	6.68	6.70
	14:01		Middle	2.0	22.30	22.30	22.3	7.98	7.98	8.0	31.80	31.80	31.8	92.0	91.8	91.9	6.74	6.70	6.72
	14:03		Bottom	3.0	22.40	22.40	22.4	7.96	7.96	8.0	31.70	31.70	31.7	92.6	92.4	92.5	6.62	6.59	6.61
5/12/2011	13:36	Cloudy	Surface	1.0	21.40	21.40	21.4	8.00	8.00	8.0	32.00	32.00	32.0	88.1	87.9	88.0	6.45	6.44	6.45
	13:38		Middle	2.0	21.50	21.50	21.5	8.01	8.01	8.0	31.90	31.90	31.9	90.7	90.5	90.6	6.72	6.70	6.71
	13:40		Bottom	3.0	21.40	21.40	21.4	8.01	8.01	8.0	31.90	31.90	31.9	92.0	91.8	91.9	6.65	6.64	6.65
7/12/2011	14:54	Cloudy	Surface	1.0	21.90	21.90	21.9	8.00	8.00	8.0	31.70	31.70	31.7	92.1	91.6	91.9	6.81	6.78	6.80
	14:56		Middle	2.5	21.80	21.80	21.8	8.00	8.00	8.0	31.80	31.80	31.8	93.3	93.1	93.2	6.75	6.71	6.73
	14:58		Bottom	4.0	21.80	21.80	21.8	8.00	8.00	8.0	31.80	31.80	31.8	91.5	91.2	91.4	6.76	6.75	6.76
9/12/2011	15:11	Fine	Surface	1.0	20.90	20.90	20.9	8.06	8.06	8.1	31.50	31.50	31.5	89.2	89.0	89.1	6.60	6.59	6.60
	15:13		Middle	2.5	21.10	21.10	21.1	8.06	8.06	8.1	31.40	31.40	31.4	86.7	86.5	86.6	6.51	6.50	6.51
	15:15		Bottom	4.0	21.10	21.10	21.1	8.05	8.05	8.1	31.50	31.50	31.5	86.1	85.5	85.8	6.40	6.47	6.44
13/12/2011	-	Fine	Surface	-	-	-	-	-	-	-	-	-	-	-	-	-	-	-	-
	9:40		Middle	1.5	19.40	19.40	19.4	7.91	7.91	7.9	31.70	31.70	31.7	92.9	92.6	92.8	7.11	7.10	7.11
	-		Bottom	-	-	-	-	-	-	-	-	-	-	-	-	-	-	-	-
15/12/2011	11:25	Fine	Surface	1.0	20.40	20.40	20.4	7.92	7.92	7.9	31.70	31.70	31.7	89.7	89.1	89.4	6.78	6.75	6.77
	11:27		Middle	2.5	20.10	20.10	20.1	7.93	7.93	7.9	31.70	31.70	31.7	90.1	88.7	89.4	6.82	6.76	6.79
	11:28		Bottom	4.0	20.00	20.00	20.0	7.94	7.94	7.9	31.70	31.70	31.7	85.1	84.3	84.7	6.47	6.42	6.45
17/12/2011	0:00	Fine	Surface	-	-	-	-	-	-	-	-	-	-	-	-	-	-	-	-
	11:17		Middle	1.5	19.40	19.40	19.4	7.98	7.98	8.0	31.70	31.70	31.7	83.7	83.5	83.6	6.44	6.40	6.42
	0:00		Bottom	-	-	-	-	-	-	-	-	-	-	-	-	-	-	-	-
19/12/2011	-	Fine	Surface	-	-	-	-	-	-	-	-	-	-	-	-	-	-	-	-
	11:25		Middle	1.5	18.90	18.90	18.9	7.98	7.98	8.0	31.70	31.70	31.7	91.9	91.8	91.9	7.19	7.17	7.18
	-		Bottom	-	-	-	-	-	-	-	-	-	-	-	-	-	-	-	-
21/12/2011	14:38	Cloudy	Surface	1.0	19.60	19.60	19.6	8.00	8.00	8.0	31.60	31.60	31.6	90.9	90.6	90.8	6.90	6.88	6.89
	14:36		Middle	2.5	19.50	19.50	19.5	7.99	7.99	8.0	31.50	31.50	31.5	90.0	89.5	89.8	6.91	6.85	6.88
	14:34		Bottom	4.0	19.30	19.30	19.3	7.90	7.90	7.9	31.50	31.50	31.5	85.2	85.1	85.2	6.50	6.52	6.51
23/12/2011	15:54	Fine	Surface	1.0	19.00	19.00	19.0	8.24	8.24	8.2	30.50	30.50	30.5	66.2	66.2	66.2	5.09	5.09	5.09
	15:56		Middle	2.5	19.00	19.00	19.0	8.20	8.20	8.2	30.60	30.60	30.6	69.5	69.4	69.5	5.25	5.21	5.23
	15:58		Bottom	4.0	19.00	19.00	19.0	8.19	8.19	8.2	30.60	30.60	30.6	69.6	69.8	69.7	5.28	5.32	<u>5.30</u>
26/12/2011	-	Cloudy	Surface	-	-	-	-	-	-	-	-	-	-	-	-	-	-	-	-
	6:48		Middle	1.5	17.12	17.12	17.1	8.12	8.12	8.1	31.36	31.36	31.4	60.5	60.7	60.6	4.83	4.84	4.84
	-		Bottom	-	-	-	-	-	-	-	-	-	-	-	-	-	-	-	-

Remarks:
Single underline denotes exceedance over Action Level.
Double underline denotes exceedance over Limit Level.



**Water Monitoring Result at C6 - Excelsior Hotel
Mid-Ebb Tide**

Date	Time	Weather Condition	Sampling Depth		Water Temperature			pH			Salinity		DO Saturation			DO			
					°C			-			ppt		%			mg/L			
			m	Value	Average	Value	Average	Value	Average	Value	Average	Value	Average	Value	Average				
28/11/2011	-	Fine	Surface	-	-	-	-	-	-	-	-	-	-	-	-	-	-	-	
	5:02		Middle	2	22.62	22.62	22.6	7.99	7.99	8.0	30.96	30.96	31.0	86.1	86.1	86.1	6.22	6.22	6.22
	-		Bottom	-	-	-	-	-	-	-	-	-	-	-	-	-	-	-	-
30/11/2011	-	Cloudy	Surface	-	-	-	-	-	-	-	-	-	-	-	-	-	-	-	
	4:48		Middle	2	22.91	22.91	22.9	7.93	7.93	7.9	31.51	31.51	31.5	94.7	94.5	94.6	6.77	6.77	6.77
	-		Bottom	-	-	-	-	-	-	-	-	-	-	-	-	-	-	-	-
3/12/2011	-	Fine	Surface	-	-	-	-	-	-	-	-	-	-	-	-	-	-	-	
	4:00		Middle	2	20.07	20.08	20.1	8.19	8.19	8.2	28.53	28.53	28.5	75.3	73.2	74.3	5.79	5.63	5.71
	-		Bottom	-	-	-	-	-	-	-	-	-	-	-	-	-	-	-	-
5/12/2011	-	Cloudy	Surface	-	-	-	-	-	-	-	-	-	-	-	-	-	-	-	
	22:05		Middle	2	21.18	21.18	21.2	7.73	7.73	7.7	31.44	31.44	31.4	93.1	92.6	92.9	6.88	6.84	6.86
	-		Bottom	-	-	-	-	-	-	-	-	-	-	-	-	-	-	-	-
7/12/2011	-	Cloudy	Surface	-	-	-	-	-	-	-	-	-	-	-	-	-	-	-	
	22:35		Middle	2	21.74	21.74	21.7	7.49	7.49	7.5	31.19	31.19	31.2	96.5	96.9	96.7	7.07	7.10	7.09
	-		Bottom	-	-	-	-	-	-	-	-	-	-	-	-	-	-	-	-
9/12/2011	-	Cloudy	Surface	-	-	-	-	-	-	-	-	-	-	-	-	-	-	-	
	22:55		Middle	2	19.65	19.64	19.6	8.22	8.22	8.2	30.72	30.72	30.7	80.7	80.7	80.7	6.17	6.16	6.17
	-		Bottom	-	-	-	-	-	-	-	-	-	-	-	-	-	-	-	-
13/12/2011	-	Fine	Surface	-	-	-	-	-	-	-	-	-	-	-	-	-	-	-	
	23:45		Middle	2	18.94	18.94	18.9	7.95	7.95	8.0	31.11	31.11	31.1	69.3	69.2	69.3	5.35	5.34	5.35
	-		Bottom	-	-	-	-	-	-	-	-	-	-	-	-	-	-	-	-
15/12/2011	-	Cloudy	Surface	-	-	-	-	-	-	-	-	-	-	-	-	-	-	-	
	1:07		Middle	2	19.65	19.65	19.7	7.63	7.63	7.6	30.94	30.94	30.9	89.4	89.6	89.5	6.81	6.82	6.82
	-		Bottom	-	-	-	-	-	-	-	-	-	-	-	-	-	-	-	-
17/12/2011	-	Cloudy	Surface	-	-	-	-	-	-	-	-	-	-	-	-	-	-	-	
	2:54		Middle	2	18.82	18.82	18.8	7.87	7.87	7.9	29.80	29.80	29.8	82.5	82.6	82.6	6.43	6.45	6.44
	-		Bottom	-	-	-	-	-	-	-	-	-	-	-	-	-	-	-	-
19/12/2011	-	Cloudy	Surface	-	-	-	-	-	-	-	-	-	-	-	-	-	-	-	
	22:11		Middle	2	19.09	19.09	19.1	7.80	7.80	7.8	30.02	30.02	30.0	76.6	76.3	76.5	5.93	5.91	5.92
	-		Bottom	-	-	-	-	-	-	-	-	-	-	-	-	-	-	-	-
21/12/2011	-	Cloudy	Surface	-	-	-	-	-	-	-	-	-	-	-	-	-	-	-	
	22:18		Middle	2	19.22	19.26	19.2	7.64	7.64	7.6	30.83	30.83	30.8	79.9	79.9	79.9	6.14	6.14	6.14
	-		Bottom	-	-	-	-	-	-	-	-	-	-	-	-	-	-	-	-
23/12/2011	-	Cloudy	Surface	-	-	-	-	-	-	-	-	-	-	-	-	-	-	-	
	23:40		Middle	2	17.82	17.82	17.8	8.22	8.22	8.2	30.04	30.04	30.0	60.3	60.2	60.3	4.79	4.78	4.79
	-		Bottom	-	-	-	-	-	-	-	-	-	-	-	-	-	-	-	-
26/12/2011	-	Cloudy	Surface	-	-	-	-	-	-	-	-	-	-	-	-	-	-	-	
	1:54		Middle	1	17.62	17.62	17.6	7.90	7.90	7.9	30.13	30.13	30.1	66.3	66.3	66.3	5.28	5.28	5.28
	-		Bottom	-	-	-	-	-	-	-	-	-	-	-	-	-	-	-	-

Remarks:
Single underline denotes exceedance over Action Level.
Double underline denotes exceedance over Limit Level.



**Water Monitoring Result at C7 - Windsor House
Mid-Ebb Tide**

Date	Time	Weather Condition	Sampling Depth		Water Temperature			pH		Salinity		DO Saturation		DO					
					°C			-		ppt		%		mg/L					
			m	Value	Average	Value	Average	Value	Average	Value	Average	Value	Average						
28/11/2011	-	Fine	Surface	-	-	-	-	-	-	-	-	-	-	-	-	-	-	-	
	2:56		Middle	2	22.96	22.96	23.0	7.75	7.75	7.8	32.13	32.13	32.1	78.7	78.7	78.7	5.61	5.61	5.61
	-		Bottom	-	-	-	-	-	-	-	-	-	-	-	-	-	-	-	-
30/11/2011	-	Cloudy	Surface	-	-	-	-	-	-	-	-	-	-	-	-	-	-	-	
	4:55		Middle	2	22.95	22.95	23.0	7.88	7.88	7.9	31.80	31.80	31.8	114.3	114.6	114.5	8.17	8.19	8.18
	-		Bottom	-	-	-	-	-	-	-	-	-	-	-	-	-	-	-	-
3/12/2011	-	Fine	Surface	-	-	-	-	-	-	-	-	-	-	-	-	-	-	-	
	3:49		Middle	2	20.50	20.50	20.5	8.33	8.33	8.3	31.87	31.87	31.9	89.4	89.5	89.5	6.68	6.68	6.68
	-		Bottom	-	-	-	-	-	-	-	-	-	-	-	-	-	-	-	-
5/12/2011	-	Cloudy	Surface	-	-	-	-	-	-	-	-	-	-	-	-	-	-	-	
	21:55		Middle	2	21.17	21.17	21.2	7.72	7.72	7.7	31.53	31.53	31.5	96.9	96.9	96.9	7.16	7.16	7.16
	-		Bottom	-	-	-	-	-	-	-	-	-	-	-	-	-	-	-	-
7/12/2011	-	Cloudy	Surface	-	-	-	-	-	-	-	-	-	-	-	-	-	-	-	
	22:20		Middle	2	21.84	21.84	21.8	7.42	7.42	7.4	31.64	31.64	31.6	80.0	80.0	80.0	5.83	5.83	5.83
	-		Bottom	-	-	-	-	-	-	-	-	-	-	-	-	-	-	-	-
9/12/2011	-	Cloudy	Surface	-	-	-	-	-	-	-	-	-	-	-	-	-	-	-	
	22:45		Middle	2	19.27	19.27	19.3	8.19	8.19	8.2	31.62	31.62	31.6	62.8	62.8	62.8	4.80	4.80	4.80
	-		Bottom	-	-	-	-	-	-	-	-	-	-	-	-	-	-	-	-
13/12/2011	-	Fine	Surface	-	-	-	-	-	-	-	-	-	-	-	-	-	-	-	
	23:57		Middle	2	18.82	18.82	18.8	7.92	7.92	7.9	31.36	31.36	31.4	73.6	73.5	73.6	5.68	5.68	5.68
	-		Bottom	-	-	-	-	-	-	-	-	-	-	-	-	-	-	-	-
15/12/2011	-	Cloudy	Surface	-	-	-	-	-	-	-	-	-	-	-	-	-	-	-	
	0:55		Middle	2	19.89	19.89	19.9	7.58	7.58	7.6	31.37	31.37	31.4	65.8	65.9	65.9	4.98	4.99	4.99
	-		Bottom	-	-	-	-	-	-	-	-	-	-	-	-	-	-	-	-
17/12/2011	-	Cloudy	Surface	-	-	-	-	-	-	-	-	-	-	-	-	-	-	-	
	2:35		Middle	2	18.87	18.87	18.9	7.88	7.88	7.9	31.42	31.42	31.4	69.5	69.4	69.5	5.36	5.35	5.36
	-		Bottom	-	-	-	-	-	-	-	-	-	-	-	-	-	-	-	-
19/12/2011	-	Cloudy	Surface	-	-	-	-	-	-	-	-	-	-	-	-	-	-	-	
	22:06		Middle	2	18.98	18.99	19.0	7.78	7.78	7.8	31.16	31.16	31.2	70.0	70.0	70.0	5.39	5.39	5.39
	-		Bottom	-	-	-	-	-	-	-	-	-	-	-	-	-	-	-	-
21/12/2011	-	Cloudy	Surface	-	-	-	-	-	-	-	-	-	-	-	-	-	-	-	
	22:08		Middle	2	19.37	19.37	19.4	7.75	7.75	7.8	31.03	31.03	31.0	84.6	84.5	84.6	6.46	6.46	6.46
	-		Bottom	-	-	-	-	-	-	-	-	-	-	-	-	-	-	-	-
23/12/2011	-	Cloudy	Surface	-	-	-	-	-	-	-	-	-	-	-	-	-	-	-	
	23:52		Middle	2	17.33	17.33	17.3	8.19	8.19	8.2	30.95	30.95	31.0	68.7	68.6	68.7	5.48	5.47	5.48
	-		Bottom	-	-	-	-	-	-	-	-	-	-	-	-	-	-	-	-
26/12/2011	-	Cloudy	Surface	-	-	-	-	-	-	-	-	-	-	-	-	-	-	-	
	1:30		Middle	2	17.56	17.56	17.6	7.95	7.95	8.0	31.19	31.19	31.2	60.7	60.7	60.7	4.81	4.81	4.81
	-		Bottom	-	-	-	-	-	-	-	-	-	-	-	-	-	-	-	-

Remarks:
 Single underline denotes exceedance over Action Level.
 Double underline denotes exceedance over Limit Level.



**Water Monitoring Result at Ex-WPCWA SW - South-western corners of ex-Public Cargo Works Area
Mid-Ebb Tide**

Date	Time	Weater Condition	Sampling Depth		Water Temperature			pH		Salinity		DO Saturation		DO					
					°C			-		ppt		%		mg/L					
			m	Value	Average	Value	Average	Value	Average	Value	Average	Value	Average	Value	Average				
28/11/2011	-	Fine	Surface	-	-	-	-	-	-	-	-	-	-	-	-	-	-	-	
	4:55		Middle	1.0	22.33	22.33	22.3	8.01	8.01	8.0	32.10	32.10	32.1	92.0	91.4	91.7	6.63	6.59	6.61
	-		Bottom	-	-	-	-	-	-	-	-	-	-	-	-	-	-	-	-
30/11/2011	-	Cloudy	Surface	-	-	-	-	-	-	-	-	-	-	-	-	-	-	-	
	4:45		Middle	1.5	22.84	22.84	22.8	7.97	7.97	8.0	32.10	32.10	32.1	92.8	92.8	92.8	6.64	6.64	6.64
	-		Bottom	-	-	-	-	-	-	-	-	-	-	-	-	-	-	-	-
3/12/2011	-	Fine	Surface	-	-	-	-	-	-	-	-	-	-	-	-	-	-	-	
	5:55		Middle	1.0	20.10	20.10	20.1	8.45	8.45	8.5	31.84	31.84	31.8	71.3	71.2	71.3	5.36	5.36	5.36
	-		Bottom	-	-	-	-	-	-	-	-	-	-	-	-	-	-	-	-
5/12/2011	-	Cloudy	Surface	-	-	-	-	-	-	-	-	-	-	-	-	-	-	-	
	21:40		Middle	1.0	21.08	21.08	21.1	7.74	7.74	7.7	32.15	32.15	32.2	95.7	95.6	95.7	7.06	7.05	7.06
	-		Bottom	-	-	-	-	-	-	-	-	-	-	-	-	-	-	-	-
7/12/2011	-	Cloudy	Surface	-	-	-	-	-	-	-	-	-	-	-	-	-	-	-	
	22:00		Middle	1.0	22.16	22.16	22.2	7.53	7.53	7.5	31.83	31.83	31.8	91.3	91.2	91.3	6.61	6.60	6.61
	-		Bottom	-	-	-	-	-	-	-	-	-	-	-	-	-	-	-	-
9/12/2011	-	Cloudy	Surface	-	-	-	-	-	-	-	-	-	-	-	-	-	-	-	
	22:30		Middle	1.0	19.71	19.70	19.7	8.30	8.30	8.3	31.75	31.75	31.8	61.7	61.8	61.8	4.69	4.70	4.70
	-		Bottom	-	-	-	-	-	-	-	-	-	-	-	-	-	-	-	-
13/12/2011	-	Fine	Surface	-	-	-	-	-	-	-	-	-	-	-	-	-	-	-	
	2:35		Middle	1.0	19.02	19.02	19.0	8.13	8.13	8.1	31.41	31.41	31.4	72.2	72.1	72.2	5.55	5.55	5.55
	-		Bottom	-	-	-	-	-	-	-	-	-	-	-	-	-	-	-	-
15/12/2011	-	Cloudy	Surface	-	-	-	-	-	-	-	-	-	-	-	-	-	-	-	
	0:35		Middle	1.0	19.80	19.80	19.8	7.68	7.68	7.7	31.56	31.56	31.6	68.1	68.1	68.1	5.16	5.15	5.16
	-		Bottom	-	-	-	-	-	-	-	-	-	-	-	-	-	-	-	-
17/12/2011	-	Cloudy	Surface	-	-	-	-	-	-	-	-	-	-	-	-	-	-	-	
	2:10		Middle	1.0	19.14	19.14	19.1	7.95	7.95	8.0	31.51	31.51	31.5	73.7	73.7	73.7	5.65	5.65	5.65
	-		Bottom	-	-	-	-	-	-	-	-	-	-	-	-	-	-	-	-
19/12/2011	-	Cloudy	Surface	-	-	-	-	-	-	-	-	-	-	-	-	-	-	-	
	21:10		Middle	1.0	19.62	19.62	19.6	8.00	8.00	8.0	31.43	31.43	31.4	78.8	78.9	78.9	6.00	6.00	6.00
	-		Bottom	-	-	-	-	-	-	-	-	-	-	-	-	-	-	-	-
21/12/2011	-	Cloudy	Surface	-	-	-	-	-	-	-	-	-	-	-	-	-	-	-	
	21:45		Middle	1.0	19.43	19.43	19.4	7.65	7.65	7.7	31.09	31.09	31.1	80.4	80.3	80.4	6.15	6.14	6.15
	-		Bottom	-	-	-	-	-	-	-	-	-	-	-	-	-	-	-	-
23/12/2011	-	Cloudy	Surface	-	-	-	-	-	-	-	-	-	-	-	-	-	-	-	
	23:20		Middle	1.0	18.01	18.01	18.0	8.24	8.24	8.2	31.16	31.16	31.2	63.5	63.6	63.6	4.99	5.00	5.00
	-		Bottom	-	-	-	-	-	-	-	-	-	-	-	-	-	-	-	-
26/12/2011	-	Cloudy	Surface	-	-	-	-	-	-	-	-	-	-	-	-	-	-	-	
	1:07		Middle	1.0	17.87	17.87	17.9	8.02	8.02	8.0	31.27	31.27	31.3	64.7	64.8	64.8	5.09	5.10	5.10
	-		Bottom	-	-	-	-	-	-	-	-	-	-	-	-	-	-	-	-

Remarks:
Single underline denotes exceedance over Action Level.
Double underline denotes exceedance over Limit Level.



**Water Monitoring Result at Ex-WPCWA SE - South-eastern corners of ex-Public Cargo Works Area
Mid-Ebb Tide**

Date	Time	Weater Condition	Sampling Depth		Water Temperature			pH		Salinity		DO Saturation		DO					
					°C			-		ppt		%		mg/L					
			m	Value	Average	Value	Average	Value	Average	Value	Average	Value	Average	Value	Average				
28/11/2011	-	Fine	Surface	-	-	-	-	-	-	-	-	-	-	-	-	-	-	-	
	4:50		Middle	1.0	22.50	22.50	22.5	8.02	8.02	8.0	31.99	31.99	32.0	91.5	91.3	91.4	6.58	6.57	6.58
	-		Bottom	-	-	-	-	-	-	-	-	-	-	-	-	-	-	-	-
30/11/2011	-	Cloudy	Surface	-	-	-	-	-	-	-	-	-	-	-	-	-	-	-	
	4:42		Middle	1.5	22.77	22.77	22.8	7.99	7.99	8.0	32.08	32.08	32.1	94.0	94.0	94.0	6.73	6.73	6.73
	-		Bottom	-	-	-	-	-	-	-	-	-	-	-	-	-	-	-	-
3/12/2011	-	Fine	Surface	-	-	-	-	-	-	-	-	-	-	-	-	-	-	-	
	6:02		Middle	1.0	20.45	20.47	20.5	8.46	8.46	8.5	31.91	31.91	31.9	70.8	70.7	70.8	5.28	5.28	5.28
	-		Bottom	-	-	-	-	-	-	-	-	-	-	-	-	-	-	-	-
5/12/2011	-	Cloudy	Surface	-	-	-	-	-	-	-	-	-	-	-	-	-	-	-	
	21:45		Middle	1.0	21.23	21.23	21.2	7.80	7.80	7.8	31.84	31.84	31.8	94.6	94.4	94.5	6.97	6.95	6.96
	-		Bottom	-	-	-	-	-	-	-	-	-	-	-	-	-	-	-	-
7/12/2011	-	Cloudy	Surface	-	-	-	-	-	-	-	-	-	-	-	-	-	-	-	
	22:05		Middle	1.0	22.28	22.28	22.3	7.50	7.49	7.5	31.82	31.82	31.8	91.7	92.0	91.9	6.65	6.67	6.66
	-		Bottom	-	-	-	-	-	-	-	-	-	-	-	-	-	-	-	-
9/12/2011	-	Cloudy	Surface	-	-	-	-	-	-	-	-	-	-	-	-	-	-	-	
	22:35		Middle	1.0	19.83	19.84	19.8	8.32	8.32	8.3	31.69	31.69	31.7	63.1	63.0	63.1	4.77	4.77	4.77
	-		Bottom	-	-	-	-	-	-	-	-	-	-	-	-	-	-	-	-
13/12/2011	-	Fine	Surface	-	-	-	-	-	-	-	-	-	-	-	-	-	-	-	
	2:40		Middle	1.0	19.00	19.00	19.0	8.18	8.18	8.2	31.17	31.17	31.2	71.3	71.1	71.2	5.49	5.48	5.49
	-		Bottom	-	-	-	-	-	-	-	-	-	-	-	-	-	-	-	-
15/12/2011	-	Cloudy	Surface	-	-	-	-	-	-	-	-	-	-	-	-	-	-	-	
	0:40		Middle	1.0	19.66	19.66	19.7	7.67	7.67	7.7	31.58	31.58	31.6	69.9	69.9	69.9	5.31	5.31	5.31
	-		Bottom	-	-	-	-	-	-	-	-	-	-	-	-	-	-	-	-
17/12/2011	-	Cloudy	Surface	-	-	-	-	-	-	-	-	-	-	-	-	-	-	-	
	2:15		Middle	1.0	19.02	19.02	19.0	7.95	7.95	8.0	31.43	31.43	31.4	73.7	73.6	73.7	5.67	5.66	5.67
	-		Bottom	-	-	-	-	-	-	-	-	-	-	-	-	-	-	-	-
19/12/2011	-	Cloudy	Surface	-	-	-	-	-	-	-	-	-	-	-	-	-	-	-	
	21:15		Middle	1.0	19.34	19.34	19.3	7.98	7.98	8.0	31.42	31.42	31.4	79.6	79.7	79.7	6.40	6.40	6.40
	-		Bottom	-	-	-	-	-	-	-	-	-	-	-	-	-	-	-	-
21/12/2011	-	Cloudy	Surface	-	-	-	-	-	-	-	-	-	-	-	-	-	-	-	
	21:50		Middle	1.0	19.41	19.40	19.4	7.65	7.65	7.7	30.98	30.98	31.0	82.4	82.5	82.5	6.31	6.32	6.32
	-		Bottom	-	-	-	-	-	-	-	-	-	-	-	-	-	-	-	-
23/12/2011	-	Cloudy	Surface	-	-	-	-	-	-	-	-	-	-	-	-	-	-	-	
	23:25		Middle	1.0	17.91	17.91	17.9	8.25	8.25	8.3	31.34	31.34	31.3	65.5	65.6	65.6	5.15	6.16	5.66
	-		Bottom	-	-	-	-	-	-	-	-	-	-	-	-	-	-	-	-
26/12/2011	-	Cloudy	Surface	-	-	-	-	-	-	-	-	-	-	-	-	-	-	-	
	1:14		Middle	1.0	17.79	17.79	17.8	8.02	8.02	8.0	31.30	31.30	31.3	66.4	66.4	66.4	5.23	5.24	5.24
	-		Bottom	-	-	-	-	-	-	-	-	-	-	-	-	-	-	-	-

Remarks:
Single underline denotes exceedance over Action Level.
Double underline denotes exceedance over Limit Level.



Graphic Presentation of Enhanced Water Monitoring Results (DO) at C6 - Excelsior Hotel

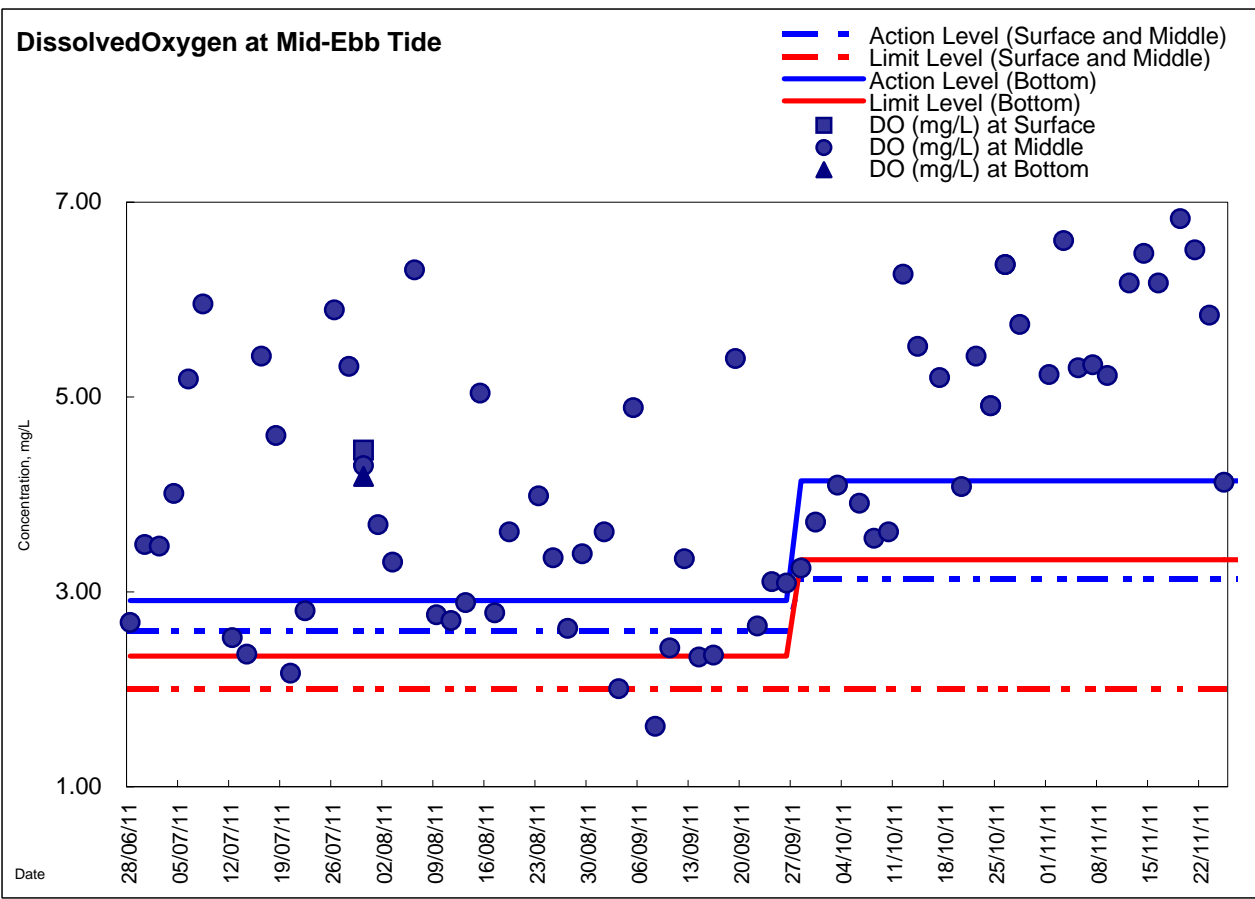
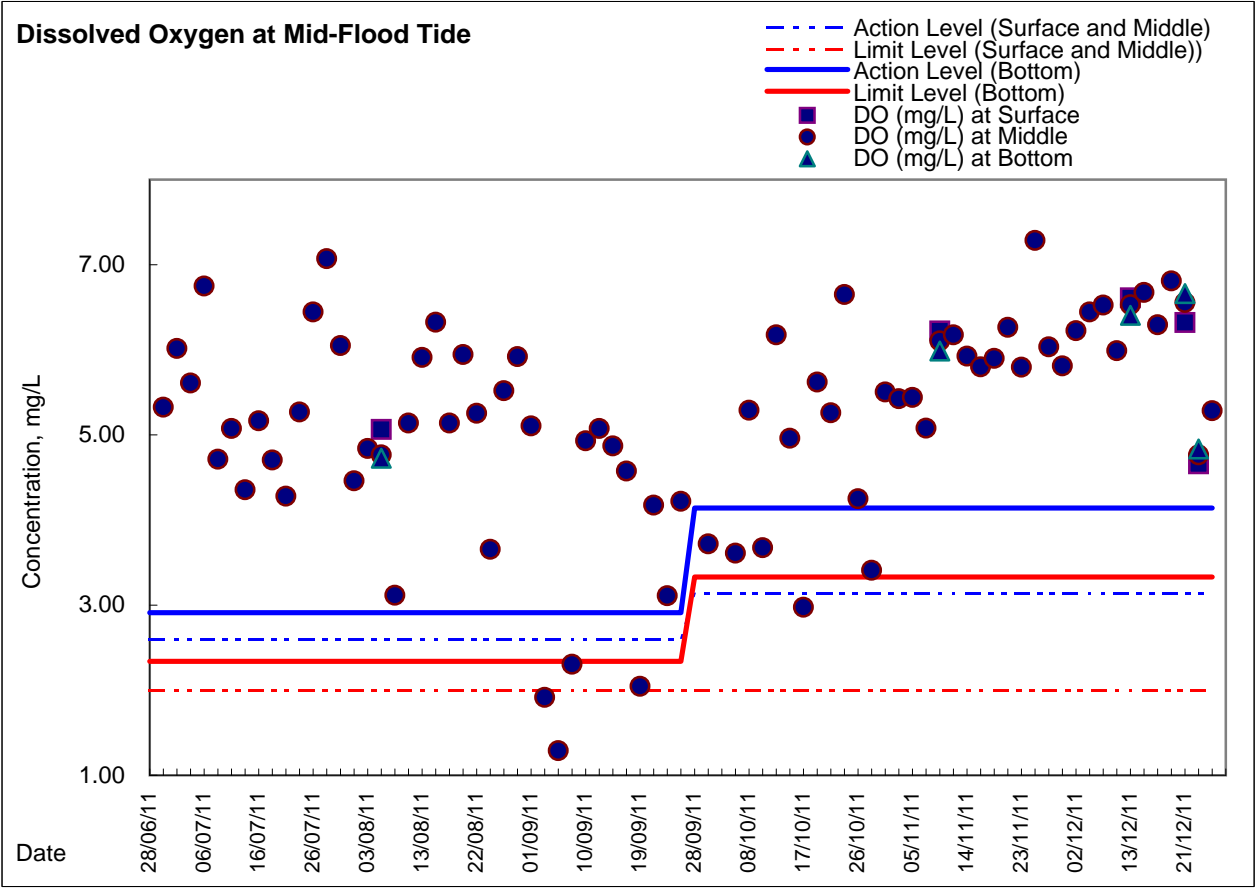

Graphic Presentation of Enhanced Water Monitoring Results (DO) at C7 - Windsor House

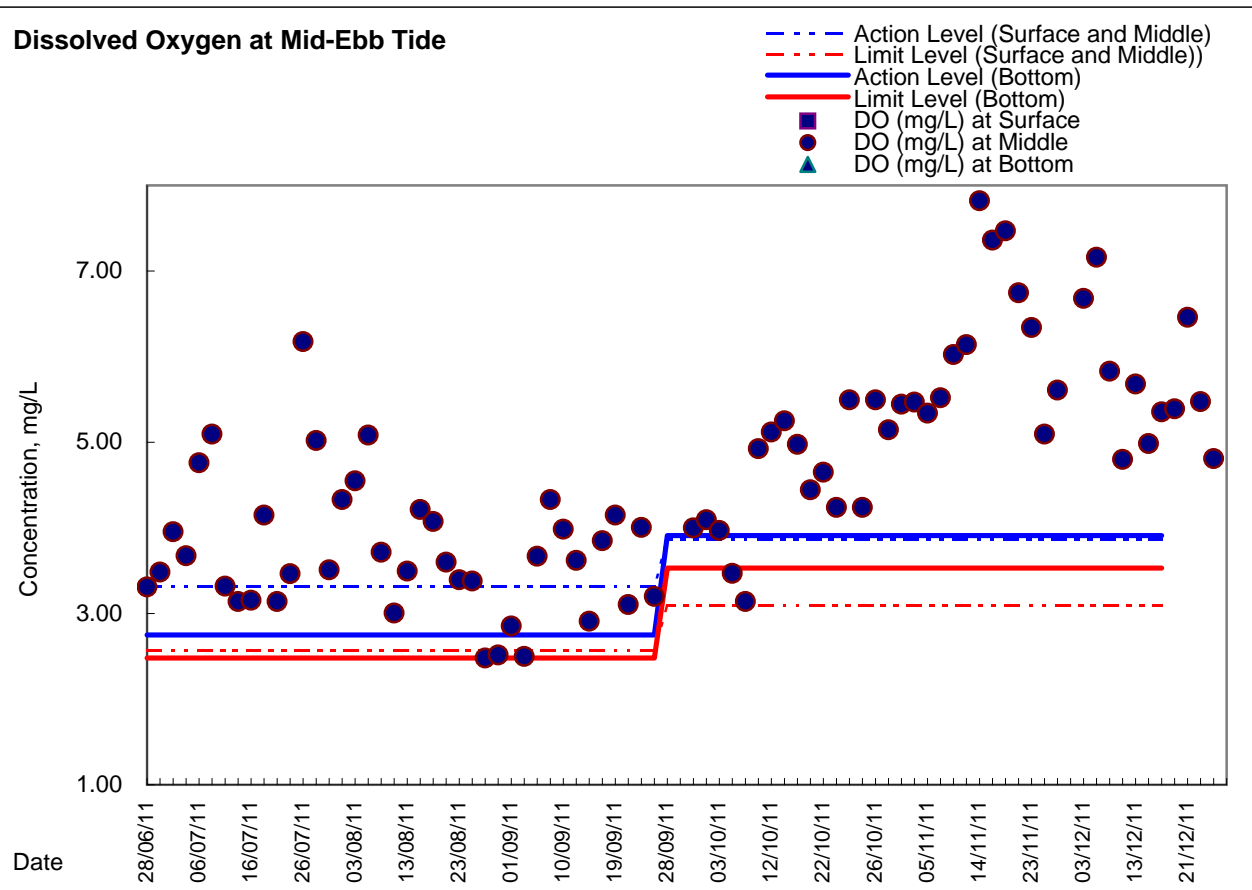
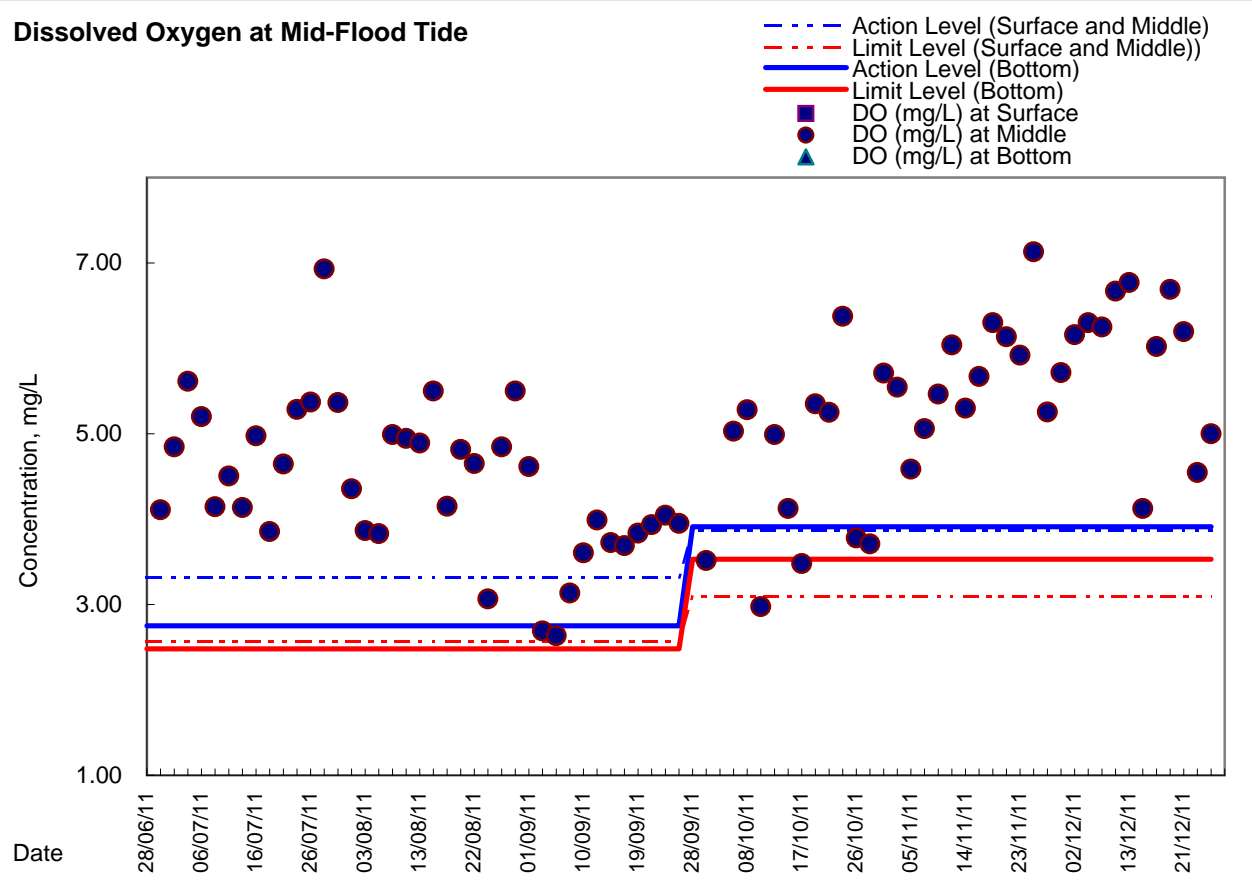



Graphic Presentation of Enhanced Water Monitoring Results (DO) at Ex-WPCWA SW - South-western corners of ex-Public Cargo Works Area

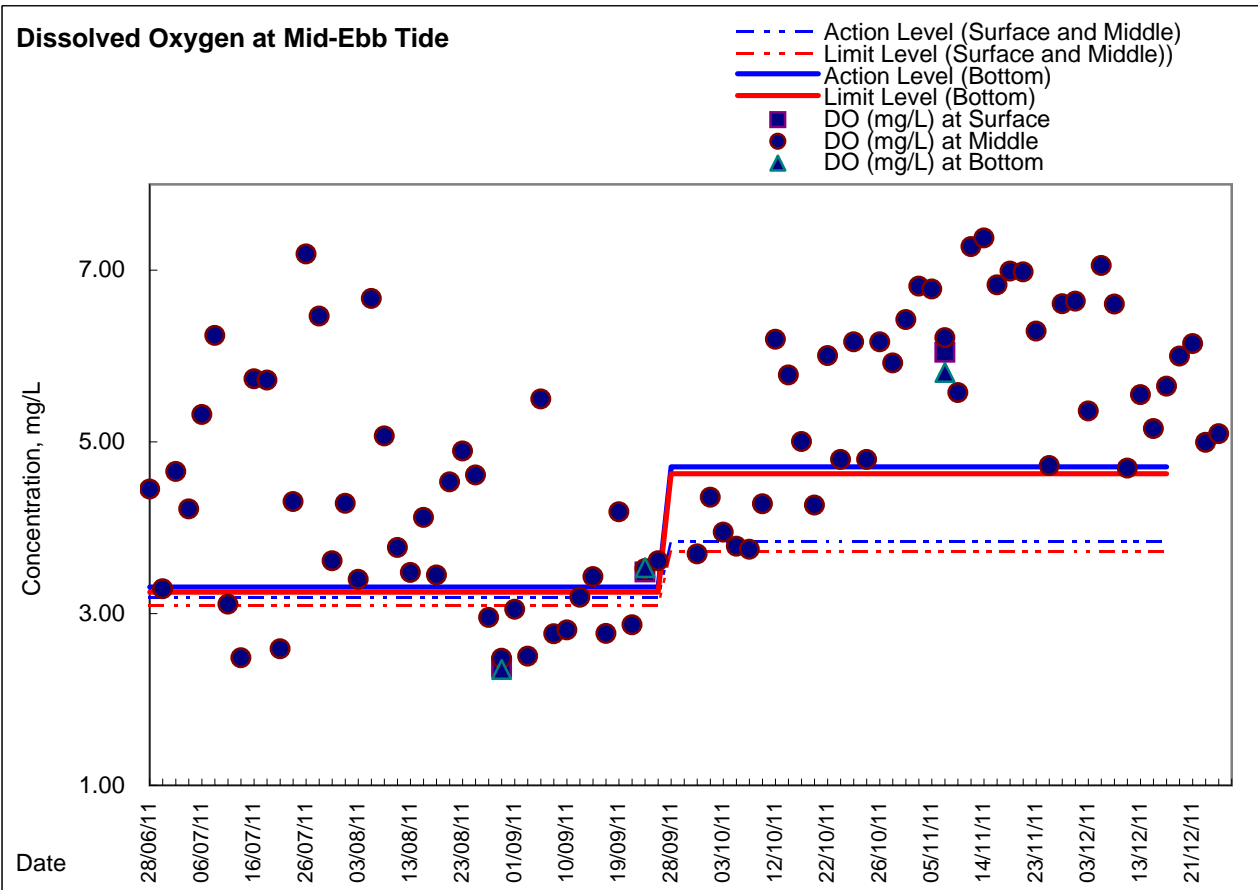
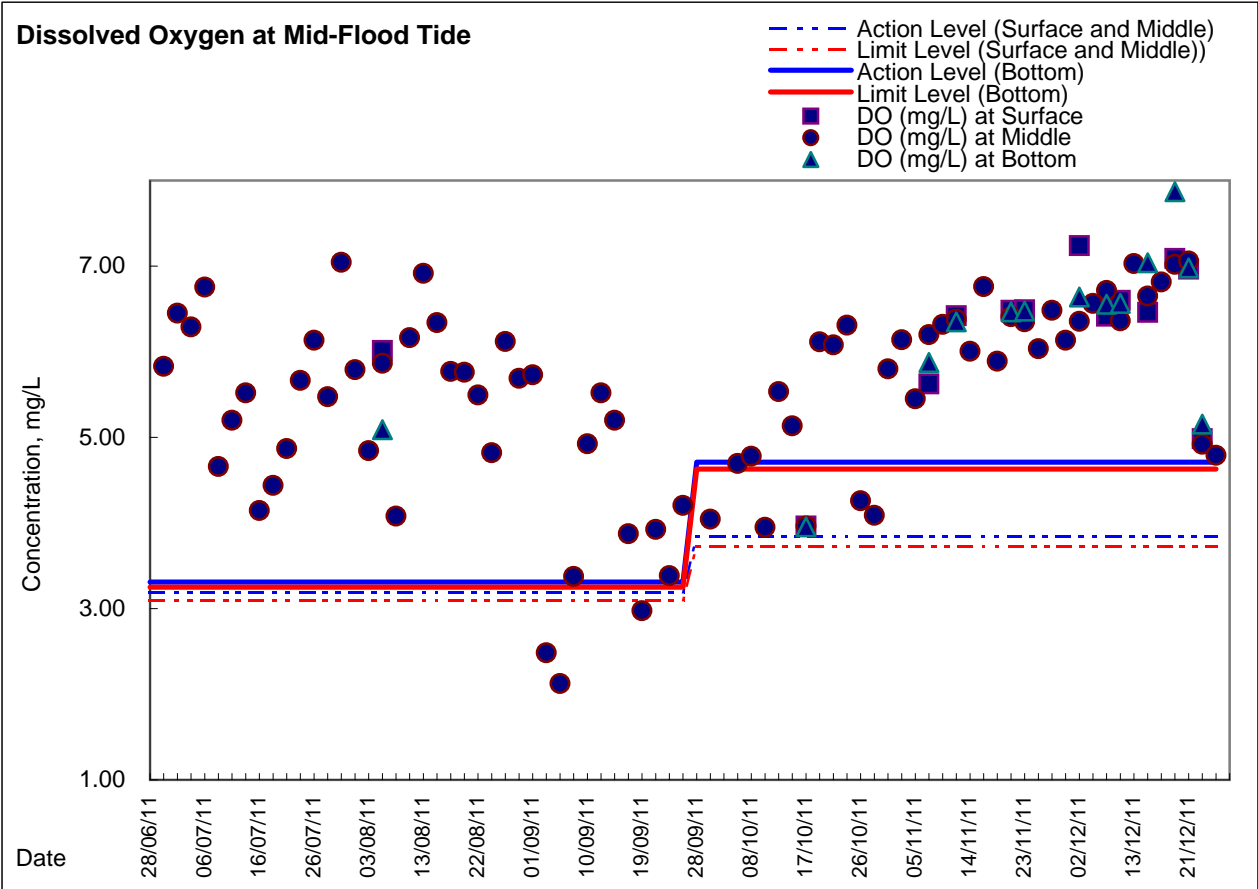



Graphic Presentation of Enhanced Water Monitoring Results (DO) at Ex-WPCWA SE - South-eastern corners of ex-Public Cargo Works Area

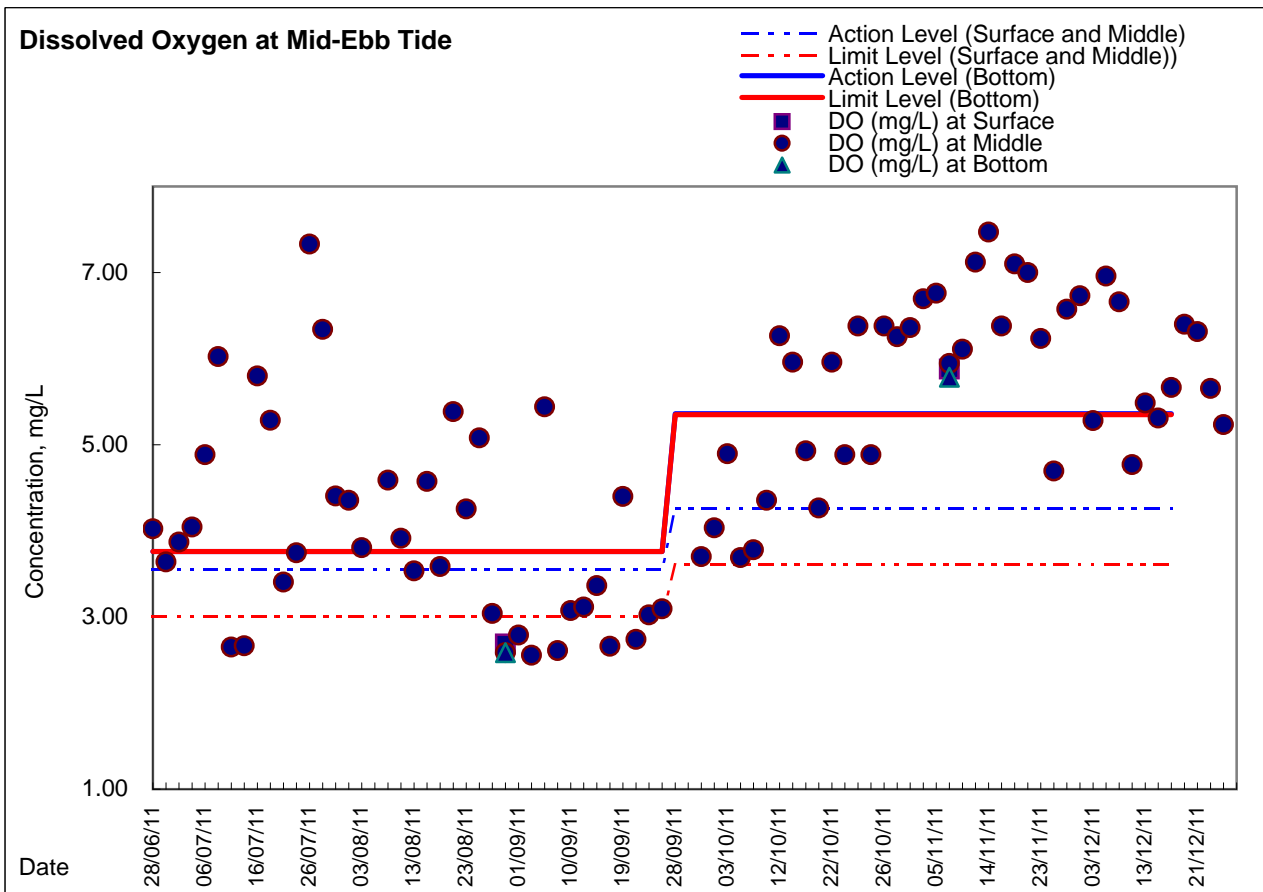
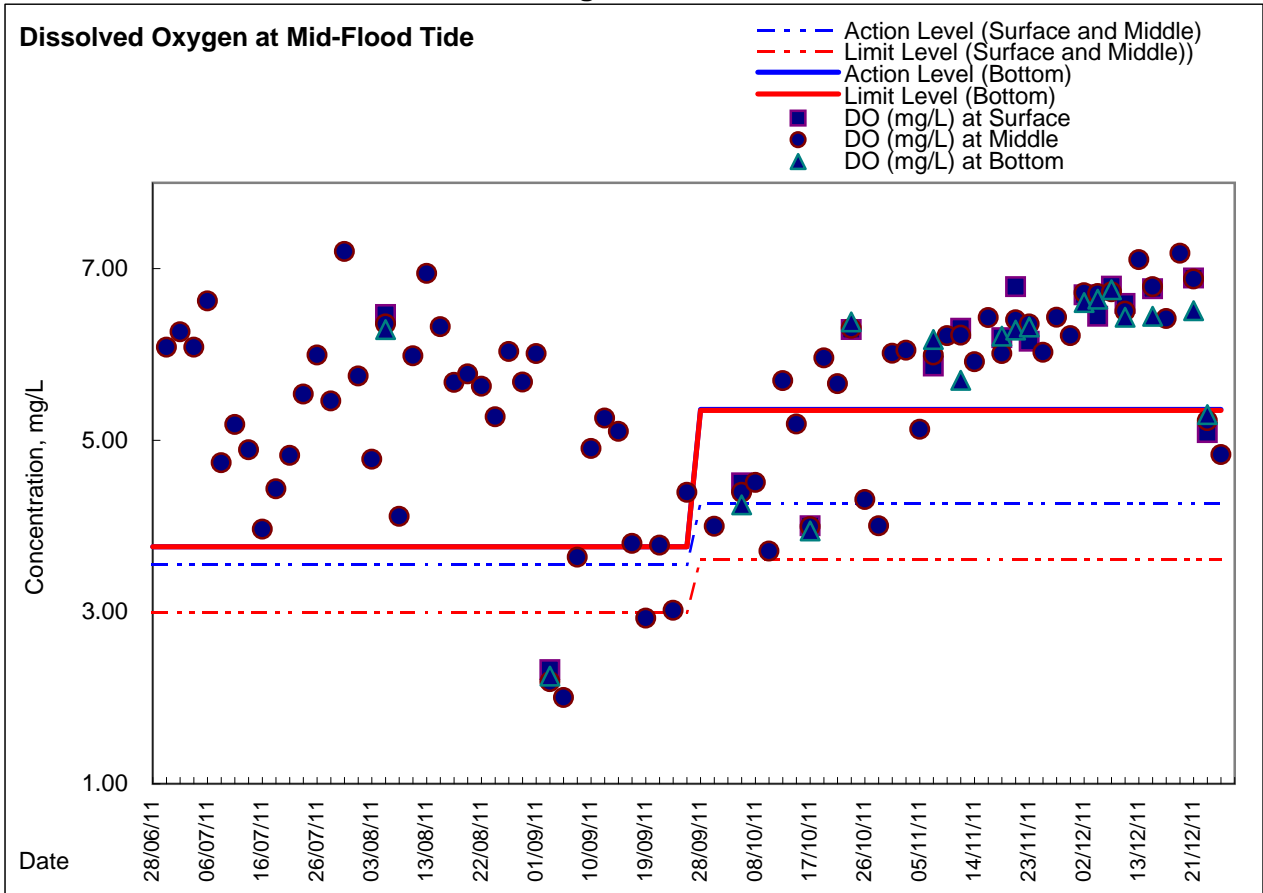

Date	Time	Weather Condition	Suspended Solids	
			mg/L	
			Value	Average
28/11/11	11:30	Fine	6	5.50
	11:30		5	
29/11/11	11:00	Fine	4	4.00
	11:00		4	
30/11/11	11:50	Fine	4	8.50
	11:50		13	
1/12/11	14:30	Fine	7	6.50
	14:30		6	
2/12/11	11:30	Fine	5	5.50
	11:30		6	
3/12/11	10:30	Fine	11	8.00
	10:30		5	
5/12/11	8:30	Fine	8	7.50
	8:30		7	
6/12/11	17:10	Fine	4	5.00
	17:10		6	
7/12/11	13:50	Fine	6	6.00
	13:50		6	
8/12/11	8:20	Fine	6	5.00
	8:20		4	
9/12/11	8:20	Cloudy	3	3.50
	8:20		4	
10/12/11	10:35	Fine	8	8.00
	10:35		8	
12/12/11	12:05	Fine	11	8.50
	12:05		6	
13/12/11	14:30	Sunny	5	5.50
	14:30		6	
14/12/11	10:30	Fine	4	4.00
	10:30		4	
15/12/11	11:30	Fine	2	2.00
	11:30		<2	
16/12/11	11:30	Fine	<2	<2
	11:30		<2	
17/12/11	12:45	Sunny	3	3.50
	12:45		4	
19/12/11	11:20	Sunny	3	3.50
	11:20		4	
20/12/11	8:00	Fine	<2	<2
	8:00		<2	
21/12/11	9:00	Fine	3	3.00
	9:00		3	
22/12/11	10:30	Fine	8	8.00
	10:30		8	

Daily SS Moniotring at C7 - Windsor House

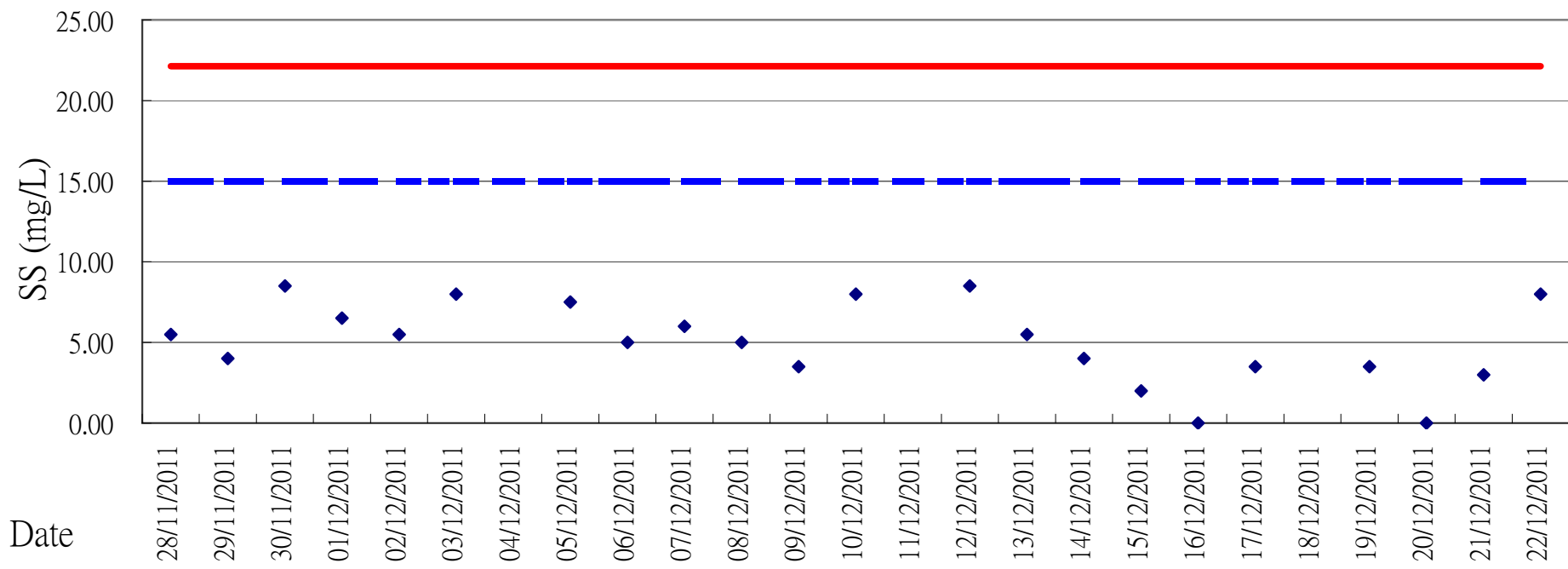
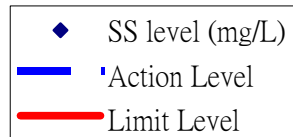

C7- 24-hr turbidity

